rs

wear
ago
alized at a
ent is away
purchase) on
table, but there
domestic gar-
r, State street.

wns $1
styles—high,
-shaped necks;
idery trimmings,
great value at $1.
e, 1.25, 1.50, 1.75.

s 50¢
French fitted
lace trimmed,
pendicular rows
f and edge, 50c.
75c, 95c and up.

ZES
xtra sizes in muslin
nt women. Gowns, $1
50c, 75c, $1 and up;
to 2.95; skirts, $1 up.

infants' wear
Swiss dresses, neatly
nd 4 years, at 2.85.
Swiss gulmp dresses
berths, now at 3.50.
ldren's lawn waists,
years, priced at 50c.

illinery
kins hat
pressed this sea-
the brim is so
our artists to
ith an exclu-
becoming hat.

E OF
LITY
known qual-
effect, acting
needs assist-
eparations of
acting tempo-
g the natural
exceptional of
e is the ever
he California
principles of
easant syrup
e used to con-
s the remedy
se the system
oming consti-
active princi-
ally, and the
well as with
ns who know
al experience
ot claim that
what it really
d excellence,
aracter.
are informed
he excellence
ourage to go
well known
do not know,
annot expect
y.
s be it said
professional
ghly to offer

Figs
in order to
fects, one has
e Company—
ront of every

OP'S HATS
& $4 Our Spring
Styles.
STATE STREET.
A FASHION PLATE.

The Chicago Daily Tribune.

VOLUME LXIV.—NO. 105. WEDNESDAY, MAY 3, 1905. ☆ ☆ PRICE TWO CENTS.

JUDGE GROSSCUP MAKES A DEFENSE

Gives the Details of His Various Deals in West Virginia Gas and Mattoon Traction.

HAS NO EXCUSES TO MAKE.

Believes He Has Committed No Impropriety in the Methods He Employed to Get Money.

BY JUDGE PETER S. GROSSCUP.

Feb. 18 last THE TRIBUNE, under the head of "Court Enjoins Judge Grosscup," published more than a column article, the purport of which was that I, along with others, had been enjoined by Edward and Otto Gerner from engaging in a gigantic merger that would monopolize the gas supply of West Virginia; and from taking from them, unfairly, their interest in the Triple State company, a gas company of West Virginia. The article compared these reported doings with certain paragraphs of my McClure article, thus intending, I cannot help but believe, to create the impression that in what I have said in my public utterances I was not sincere.

Thursday, April 27, THE TRIBUNE published another two column article under the heading "Judge Grosscup a Lucky Man," the purport of which was that I had become the owner of a majority of the securities of an interurban railroad at Mattoon, Ill., including the electric plant and the gas plant; that Mr. Sampsell, the clerk of my court, owned a large portion of the balance; and that the bonds of the railway company—a half a million dollars in amount—were floated by the Guaranty Trust company of New York. The article stated "that these bonds must have been sold at once" (in the spring of 1905), "for the road was soon after built." Doubtless the impression intended to be conveyed by this article was that the Guaranty Trust company said to be connected with the Union Traction company, had furnished me funds to build the road.

On the day following an editorial appeared in THE TRIBUNE, in which it was said "that it is time for plain talk about Judge Grosscup. He is engaged in speculative activity of various kinds. He does not deny it." The editorial concludes by advising me to turn over all traction litigation to another judge and confine myself to matters wherein the question of my own personal interest cannot be rightly raised.

It so happened that when the West Virginia natural gas article referred to was published I was in Cincinnati visiting my daughter. No opportunity was given me either to "deny" the statements of the article or to state the facts as they existed. And the fact of my absence was known to the particular two men from whom THE TRIBUNE, either directly or indirectly, got its supposed information.

It so happened, also, that when the article of April 27 was published, I was in Milwaukee attending the Court of Appeals. A TRIBUNE reporter visited me at my hotel, asked me the amount of my investment in the Mattoon bonds, was fully told, and then departed without disclosing one word of what was to appear the following morning. Here, then, also, no opportunity was given to "deny," or to state the facts as they actually existed. I think I have a right to ask the readers of THE TRIBUNE, if a sweeping judgment thus founded on a "failure to deny," is the fairness to which I was entitled. I am sure that no one connected with THE TRIBUNE, were the conditions reversed, would expect to have their rights disposed of in that way in the court over which I preside.

Now let us give to the readers of THE TRIBUNE the actual facts. Six years ago my brother, now speaker of the West Virginia house of delegates, laid before me and some friends of ours at Ashland, O., our old home, his reasons for believing that a district twenty odd miles north of Charleston, W. Va., contained paying quantities of natural gas or oil. The project was a venture, but the reasons given looked so favorable that we began the work of drilling, with the result that, in the course of a year and a half, we had developed a field containing a large natural gas supply. Charleston being the only nearby city, a company was organized to convey the gas to that city. In that company my brother and I obtained each about a one-eighth interest.

A number of years previous to our venture natural gas had been developed eighty miles further southwest; and brought by the Triple State company to Huntington, W. Va.; Ashland and Catlettsburg, Ky.; Ironton, O., and some other places. This was the company in which the Germers were interested. Neither my brother nor I have ever had any interest in it.

Within the last few years the consumption of the towns last named had so increased, that the Triple State company was driven to increase its supply. Two alternatives confronted it, either to lay a new pipe line to its own fields, a distance of sixty or seventy miles, or to come to our fields, not half that distance. Pipe lines are expensive—the Triple State interest, therefore, was to come to us. We had more gas than we had consumers—our interest, therefore, was to let them come. On this plain business proposition the Triple State company and our company agreed to terms that were accepted by all of our stockholders, and by more than six-sevenths, as I understand it, of the stockholders of the Triple State. And every stockholder in either company was given an equal chance with every other stockholder to exchange his stock. There was no promotion, no rakeoff, no monopoly—simply a business arrangement under which the natural gas, in the largest quantities, could be conveyed at the least cost to the consumers.

The Germers wanted the other stockholders of the Triple State to pay them cash for their stock. They wanted cash in such sums that the other six-sevenths of the stockholders thought it was unfair. And the suit spoken of was the result. That suit in no way concerned my brother or me. We had no interest in the Triple State company. We were not enjoined. We were not even made parties to the suit. Our names are not mentioned in the whole record from cover to cover. How the Triple State would adjust matters between its own stockholders was its own affair. With that we had nothing to do. There was no purpose to monopolize the gas supply. And so the statement that "Judge Grosscup was enjoined"; that he was engaged in a gigantic merger to monopolize the gas supply of West Virginia; and that he was interested in taking from the Germers, unfairly, their interest in the Triple State

(Continued on page 7, column 2.)

SUMMARY OF The Daily Tribune.

WEDNESDAY, MAY 3, 1905.

THE WEATHER—
FORECAST—Continued warm and generally fair Wednesday and Thursday, except local thunder storms are probable, brisk southerly winds.
Sunrise, 4:45; sunset, 6:50. Moonrise, 4:24 a. m.
CONDITIONS YESTERDAY.
Temperature, max. 70, min. 52, mean 60, normal for the day 49. Deficiency for 1905, 270.
Precipitation for 24 hours to 7 p. m., 0. Deficiency for 1905, 1.39 inches.
Wind, S. W., max. 30 miles an hour, at 11:45 p. m.
Relative humidity, 7 a. m. 89%, 7 p. m. 63%.

LARGEST 2 CENT MORNING CIRCULATION IN THE WORLD.

The Tribune Want Columns Will Be Found on Pages 9, 10, 11, 12.

TEAMSTERS' STRIKE.

Police proved powerless to check increased strike rioting and business men decided presence of troops was necessary. Page 1.

List of dead and injured, victims of one day of strike rioting. Page 1.

Strike Breaker Curry was slugged while leading men and bystander was killed in one of numerous riots attending progress of caravans. Page 2.

Teamsters' joint council voted $30,000 a week to help out strikers; coal drivers to work. Page 2.

Employers sought to have the troops brought for protection; city authorities determined to handle situation with police. Page 2.

South Water street commission men faced crisis; planned appeal to strikers to pass produce. Page 3.

All but three State street stores affected by strike began deliveries in residence districts. Page 3.

Seven express companies secure federal injunctions to protect their nonunion drivers. Page 3.

Strike leaders modified tactics in regard to spreading disaffection; no additions made to "boycotted" firms. Page 3.

RUSSO-JAPANESE WAR.

Japanese capture of Likwanpau during battle of Mukden described as among greatest feat of arms in history; Japs surrounded by four times their number lost 4,106 men; Russians lost more than 8,000. Page 5.

FOREIGN.

General strike proclaimed in Warsaw as reply to Cossack massacre; sixty-two killed and 200 wounded; brutality of the Cossacks described. Page 5.

Ambassador McCormick presented his credentials to President Loubet of France at Elysée palace. Page 5.

WASHINGTON.

Robert Mather of the Rock Island railroad company told senate committee why it would be impracticable for government tribunal to fix freight rates. Page 3.

POLITICAL.

Gas regulating bill passed by house at Springfield by vote of 111 to 16; surplus electricity measure amended so as to make it "harmless." Page 1.

Divorce law passed both houses at Springfield and is ready for Gov. Deneen's approval. Page 4.

Civil service bill passed Illinois legislature and is ready for governor. Page 4.

DOMESTIC.

Bride of year entertained at stork party at Elmira, N. Y.; milk was sole item on menu. Page 4.

Independent oil men began fight against Standard; big discrimination in hauling charges alleged in Minnesota. Page 5.

LOCAL.

Judge Peter S. Grosscup replied to critics, giving details of business transactions. Page 1.

Detectives hope to find autocar driver who ran down J. C. Loftis Monday night; victim may recover. Page 3.

Board of trade directors failed to reinstate Lloyd J. Smith and as a result chances of bills at Springfield to legalize board were hurt. Page 4.

Commissioner Patterson made changes to better system in city water department. Page 4.

Club and council members made plans to entertain President Roosevelt. Page 4.

Defense in Banker Perry arson trial will rest its case this morning. Page 5.

Evanston stirred by lively matrimonial experience of "Pap" Lemingwell brought to light by divorce suit. Page 7.

Federal grand jury completed first phase of beef inquiry and will investigate railroad end of matter next. Page 7.

Many witnesses for state heard in the trial of Hoch, bigamist and alleged murderer. Page 7.

Man who posed as ship's stewart was dined and then arrested. Page 7.

NEW YORK.

National Association of Insurance men called together to see that Equitable investigation is searching. Page 5.

Arguments in Nan Patterson case closed and jury will be charged today. Page 5.

Helen Modjeska, actress, made her farewell appearance in city in role of Lady Macbeth. Page 5.

Announced that gift of $500,000 student hall to Columbia was made by member of class of '05. Page 5.

TRADE AND INDUSTRY.

Harriman has approved plan for ocean to ocean tour of gasoline motor over Union Pacific. Page 12.

May wheat made further sharp advances; July also went higher. Page 12.

Much perishable produce for South Water street had to be diverted. Page 12.

Advance in Corn Products caused report that Standard Oil may be after control of concern. Page 13.

Hogs advanced slightly at stockyards; cattle were steady with light offerings; sheep steady and strong. Page 13.

New York stock market made sharp advance after weakening early. Page 13.

Coal yard property of W. L. Scott company at Halsted street and Chicago river sold to Susquehanna company. Page 16.

SPORTING.

White Stockings won twelve inning battle from Cleveland, 4 to 3. Page 8.

Cincinnati won third game of series from Selee's men; Harper's pitching effective. Page 8.

Northwestern narrowly avoided shutout at hands of Illinois. Page 8.

Pasadena captured Williamsburg handicap at Jamaica. Diamond's chances being spoiled by bad start. Page 8.

Charles Mountain led in first half of bowling match for $1,000 with Phil Wolff by 119 pins. Page 8.

MOVEMENTS OF OCEAN STEAMSHIPS.

Port.	Arrived.	Sailed.
ANTWERP	Vaderland	
FIUME		Slavonia.
GLASGOW	Livonian	
HAVRE		L'Aquitaine.
LIVERPOOL		Caronia.
LONDON	Minnehaha	
NEW YORK	Zeeland	K. P. Wilhelm.
NEW YORK	W. Grosse	Georgic.
NEW YORK		K. Frigo.

FATE OF GAS BILL NOW WITH SENATE

House Passes Measure by Vote of 111 to 16 and Amends and Advances Electricity Act.

'GREASE' IN LATTER PLAN.

Provision Requires Chicago Streets to Be Well Lighted Before City Can Sell Surplus Current.

[BY A STAFF CORRESPONDENT.]

Springfield, Ill., May 2.—[Special.]—By passing the state bill conferring authority on city councils to regulate the price of gas and electricity, the house today handed the gas question to the senate. The senators, who, up to date have been only innocent bystanders in the gas legislation fight, now are the whole thing, or will be by tomorrow morning.

By the courtesy of John Reeve, clerk of the house, the senate is given a day's respite. The bill, which should have been carried to the senate this afternoon, was not reported and thus one day was lost. The courtesy of Mr. Reeve is not expected to tell against the bill, whatever may have been the intentions of those responsible for the delay. It has been announced that the senate will be forced to pass it, and if this be true, the delay of twenty-four hours will not hurt the chances of the measure.

The house passed the rate regulation bill by a vote of 111 to 16. It also advanced to third reading the bill giving authority to Chicago to sell surplus electricity, having amended the bill in several particulars. One amendment makes the measure "harmless." If it should be passed by both house and senate and signed by the governor, Chicago will find that the power thus granted has been greased. It will be like chasing a greased pig to take advantage of the authority which the legislature in its liberality and wisdom affects to give the city.

Sell Surplus in Next Century?

Chicago, according to the provisions of the amended bill, may sell its "surplus" electricity to citizens when it is not needed to light streets. Probably Mr. Ellicott can figure out how many centuries will elapse at the present rate of progress before all the streets of the city are adequately lighted. When this millennium has been reached and only then the city may hunt up some private customers for its wares. If it attempts to sell before such millennium it probably will find itself confronted by an injunction obtained by the electric lighting companies.

Mr. Reeve and his obliging young men, of whom there are some thirteen in number, saved the feelings of the senate. Mr. Reeve and his obliging young men knew that the senate could not sleep well if this gas bill were thrown at it along about supper time and for hygienic reasons Mr. Reeve withheld the measure.

May Bear Burden Today.

After the senate has slept well and gathered strength to face the music Mr. Reeve will send over the bill. This will be some time tomorrow unless Mr. Reeve decides that the senators need another day of quiet and preparation. Friends of gas legislation hope Mr. Reeve will not consider this necessary. They hope he will decide that senators are strong enough tomorrow to bear up under their burdens.

By all calculations there are only four legislative days left to this general assembly. If the legislature does not adjourn by Saturday night it will be because some one has tied a log chain around it and chloroformed it. Therefore there are four days left in which to get the rate regulator bill made a law. By the shortest process available it will require three days. If the senate advances the bill to second reading tomorrow without sending it to committee it will come up for passage Friday.

If Mr. Reeve had thought the senators could stand it tonight, the bill could have been put on passage Thursday. He asserts that the senate refused to accept the bill when he sent it over this evening.

Reeve Explains; Details Lacking.

Although failing to report the gas bill, he sent in the good roads bill, which was passed by the house two hours after the rate regulator went through. No one knows the name of the person in the senate who asked to have the bill put in the refrigerator. Mr. Reeve's explanation is guiltless, but lacks corroborative details.

"More people are bothering me about this bill," he said. "Over 2,000 reporters are bothering me, and they are sending members of the house to bother me. I sent the bill over to the senate. The senate would not have it."

"Are there 2,000 reporters here?" Mr. Reeve was asked meekly.

"They look like 2,000,000 to me," he replied wearily.

"Who took the bill to the senate?"

"One of the clerks. He said some one told him not to report it in and he brought it back."

"Who told him?"

"I don't know," answered Reeve.

"Ask the clerk who told him," was suggested.

Mr. Reeve hesitated a moment, looked at the ceiling, and then at an adjacent cuspidor.

"He didn't know the man," he replied.

McGoorty's Plan Fails.

This story was so well liked by several people who heard it at "private reading" that it was decided to try to induce Mr. Reeve to appear in public with it. Representative McGoorty proposed to arise and ask that Mr. Reeve explain to the house why house bill 644, the rate regulator, had not been carried to the senate. This plan failed because Mr. Trautmann, occupying the chair, instead of Speaker Shurtleff, didn't know why McGoorty wanted recognition, and was afraid to take chances. To adjourn was the safest, and he played safe, without giving McGoorty a chance to make his request.

Lieut. Gov. Sherman in the senate is waiting for this rate bill, and when it does get over he proposes to send it along towards third reading as rapidly as can be done.

Senator Campbell promised tonight that it should be advanced to second reading tomorrow without reference. Sherman will grant roll calls at every stage of the game. It is asserted flatly by those who ought to know that there will be no adjournment of this legislature until this gas and electric light rate bill has been passed.

When it was brought up in the house for passage Representative Pedersen, chairman

(Continued on page 4, column 2.)

POLICE HELPLESS; TROOPS MAY COME

Business Men Ready to Demand Protection of Law, Including the Presence of Soldiers.

CITY IS IN GRIP OF RIOTERS.

Mobs Spread Disorder and Strike Breakers March Through Hail of Bullets and Missiles.

ONE MAN KILLED, 100 INJURED.

Lawlessness prevailed in Chicago yesterday. The most violent disturbances that have been known here since the American Railway union strike of 1894 marked the bitter progress of the teamsters' conflict. And there now is no prospect of peace.

The outlook, however, is that federal or state troops, or both, will be called for inside of thirty-six hours. If the violence of yesterday is repeated today, it is the intention of the business men, united in a solid front, to demand the protection of the law, including the presence of the soldiers.

Must Have Protection.

This decision was the outcome of a sharp difference of opinion between the employers and the mayor and police chief. The employers want protection for their wagons and their business. They declare they now have men and teams enough to more than double the hauling that has been done in the last few days, but that the police protection will be still more inadequate with increased business. They also are inclined to think the police show evidences of being worn out, and are not as active as they were a few days ago.

Information came from Secretary Loeb that President Roosevelt would not further curtail his stay in the west, no matter what the situation here. He will be here on May 10.

Long Series of Riots.

From dawn until long after sundown there occurred a continuous series of riots, characterized by shooting, slugging, and all manner of brutality. The union pickets, strikers, and sympathizers assailed the hosts of negroes and other nonunion men who have been brought into the service of the employers. And the negroes, armed and desperate, responded in kind.

The net result is the third death directly traceable to the strike, and a list of injured that may furnish other fatalities. The police estimate that if the wounded were all known they would number a hundred. THE TRIBUNE prints a list of more than sixty.

One Onlooker Is Dead.

The man killed was Charles Beard, 3422 Indiana avenue. So far as known, he was not allied with either force, but he was out of work and was standing at Lake street and Michigan avenue when the Curry led caravan came along early in the afternoon.

In the rioting which ensued Beard was struck on the head with a stone and his skull was fractured. He died shortly afterward in Mercy hospital.

Curry himself was badly injured by a union teamster during this same disturbance. He may lose the use of one of his eyes.

No New Strikes Called.

The strike developments, aside from violence and the consequent partial determination to appeal for troops, were not numerous or significant. No new strikes of any consequence were called, President Shea adhering to his purpose to limit the number of strikers for the present to 3,500.

The general comment during the day was that, considering the riotous activities that developed, the number was "sufficient."

The employers made detailed plans for having the rioters cited before the federal authorities for contempt of the court's injunction. They also secured a new injunction from Judge Kohlsaat covering the business of the seven big express companies.

They will try to move wagons this morning under a largely increased police guard.

Violence Increases Toward Night.

The wave of violence increased rather than diminished toward nightfall. In the most spectacular of these riotous demonstrations four men were shot, one probably fatally. The riot started at California and Polk streets and continued as a running fight for more than two miles, ending at West Madison street and Oakley boulevard.

This outbreak was the result of the determination of the United States Express company to operate its wagons without police protection, depending on the federal court's protection. The team attacked was forced to turn back to the west side barns of the company at 954 West Madison street without making the delivery.

Until yesterday morning several policemen have been on guard at this branch office, but some of the imported strikebreakers were armed and sent there to act as guards. Then Manager Daniel J. Shine of the office told Capt. Collins of the Warren avenue station that he could make his deliveries without police protection.

Mob Hurls Missiles at Drivers.

The wagon that caused the trouble started from the barn at 5 p. m. with several large bales of fancy straw for the Coney Straw Manufacturing company, Twelfth street and California avenue. It was driven by William A. Richmond, and was in charge of Conductor Albert H. Gade. It was manned by four of the imported watchmen.

The trouble started at California avenue and Polk street, where some union teamsters threw stones at the men on the wagon. These retaliated by flourishing their revolvers, which further infuriated the growing crowd. Hooting and throwing stones, the men ran after the wagon as it drove south to Twelfth street. At this corner a large crowd was assembled watching a ball game.

Shooting Becomes General.

The strikers mixed in with the crowd and threw their missiles from under this cover. Many of the young men watching the game joined the rioters and the shower of stones became so thick that Gade ordered the driver to stop the wagon. The occupants of the vehicle jumped to the ground, and, using the wagon for protection, began firing.

Several shots were fired, but the bullets went wild, only one of them taking effect. Lawrence McDonough, 1417 West Harrison street, one of the ball players who was taking no part in the disturbance, was shot in the left hip.

A riot call was sent to the police, and the Warren avenue patrol responded. Before it arrived, however, the expressmen had been beaten by the mob, and, abandoning the ef-

Army of Strike Breakers Start to March.

Curry, the Nonunion Generalissimo, Is Standing in the First Wagon Directing the Movements of His Liege Subjects.

[From a photograph taken for THE TRIBUNE.]

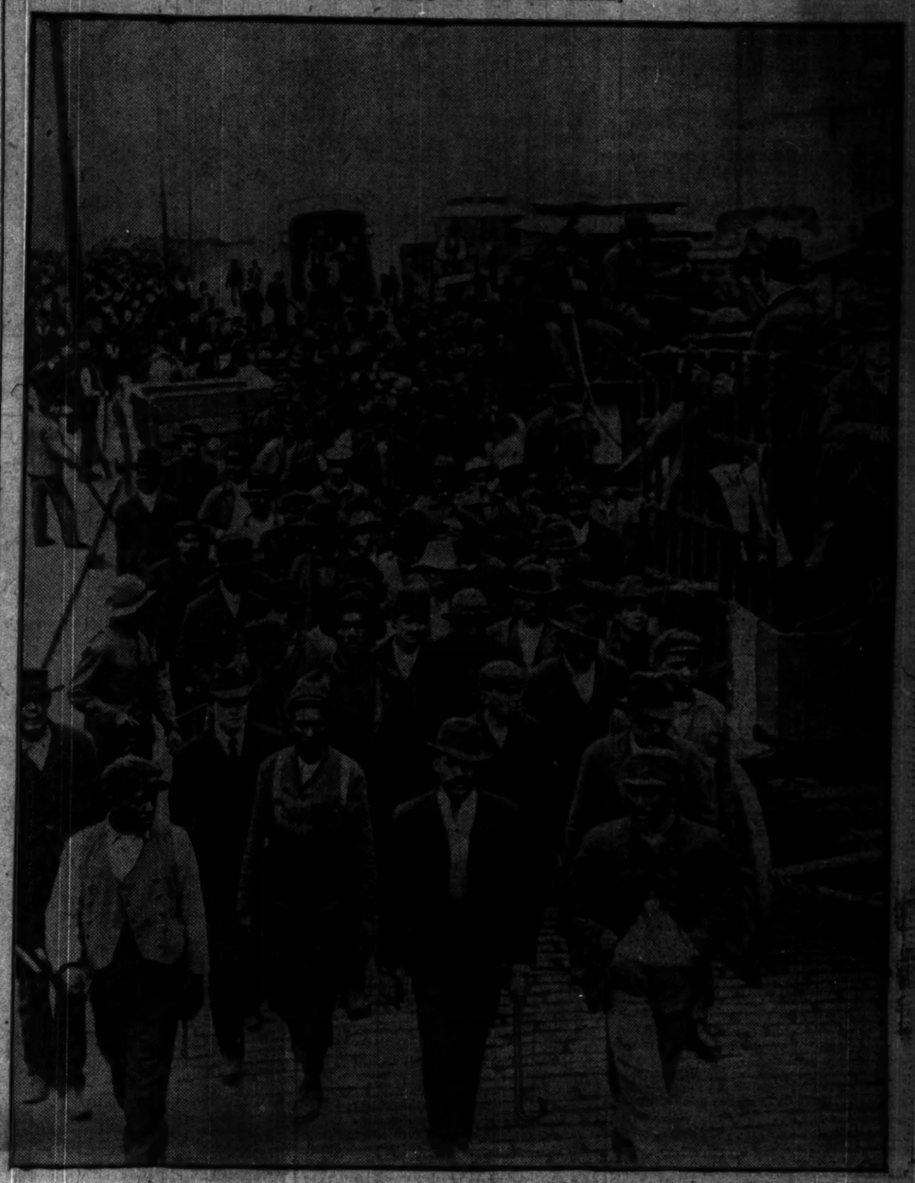

VICTIMS OF ONE DAY'S STRIKE RIOTING.

THE DEAD.

BEARD, CHARLES, 3422 Indiana avenue; struck in forehead with stone in front of 24 Lake street during riot; died at 7 p. m. at Mercy hospital from fracture of skull.

THE INJURED.

BARRON, MICHAEL, police sergeant, Desplaines street station; thrown from patrol wagon and left leg severely wrenched during riot at Canal street tracks of the Chicago and Northwestern railroad.

BASS, WILLIAM, 675 Warren avenue, union teamster, shot in left leg below knee during attack on United States Express wagon at Polk street and California avenue; taken to county hospital.

BEARD, GEORGE, 3422 Indiana avenue; injured by a brick while standing in front of 24 Lake street with his brother, Charles.

BITTENGER, JAY, detective, Halsted street station; beaten on head with revolver butt.

BLAKE, FRED, strike sympathizer, 1344 Ogden avenue; struck on face with lump of coal at State and Quincy streets.

BLANTON, WILLIAM, colored; scalp cut open.

BLUM, JOHN, 295 West Fourteenth place, nonunion driver; struck with brick at Adams and Canal streets; one rib broken.

BROWN, W. N., 2820 State street, nonunion teamster; struck by bucket thrown from building while unloading wagon near Fair store.

BURKE, WILLIAM, colored, nonunion teamster; right hand cut by knife during riot at Rush and Michigan streets.

BUTLER, HIRAM, colored, St. Louis; struck by stones.

BUTLER, JAMES, colored; head cut and back bruised during riot at Franklin street and Jackson boulevard; condition serious.

BUTLER, JOHN, colored, nonunion driver; injured while driving wagon in riot at Jackson boulevard and Halsted street.

BUTLER, JOSEPH, struck by brick during riot at West Jackson boulevard and Halsted street.

CAMPION, EDWARD, policeman at Fiftieth street station; struck on left side of head with brick thrown from building at 126 Market street while guarding coal wagons.

CLARKE, GEORGE, colored, nonunion teamster; injured by bricks during riot at Market street and Jackson boulevard.

COHEN, DANIEL, nonunion teamster; hit on head with club during riot at Rush and Michigan streets.

CURRY, FRANK, leader of strike breakers, struck in left eye by a union teamster while directing nonunion men in fight at Rush and Michigan streets.

DAVIS, WILLIAM, colored, nonunion driver; injured during riot at Jackson boulevard and Halsted street.

DUFFY, JOHN J., sergeant at Central; hit by brick during riot at Parmelee barns at Franklin street and Jackson boulevard.

EMERSON, FRANK, nonunion teamster; right hand injured during riot at Rush and Michigan streets.

EISMAN, LOUIS, colored, nonunion driver; struck on head with brick outside Employers' Teaming company barns at Franklin street and Jackson boulevard.

ERICKSON, J., 178 Loomis street; shot in right arm above elbow during attack on United States Express wagon at Polk street and California avenue; taken to county hospital.

FLOYD, MOSES, 577 State street, colored, driver; shot in head during riot at Market street and Jackson boulevard.

GARRAT, MARTIN, driver for Goldman & Co., 129 Washington street; assaulted by three men at Washington boulevard and Halsted street; bruised and cut.

GROMAIRE, BRUNO, New York City; struck on side of head during riot at Randolph street and Michigan avenue.

HARVEY, JAMES, nonunion teamster; struck by stones during riot at Market street and Jackson boulevard.

HENDERSON, JAMES, colored, severely bruised and cut.

HILL, WILLIAM, colored, nonunion teamster; struck in head and left leg with clubs during riot at Rush and Michigan streets.

HOWE, JOHN, detective Harrison street station; wounded with revolver butt.

JACKSON, ANDREW, colored, nonunion driver of coal wagon; head, face, and body cut by missiles in riot at Taylor and State streets.

JETT, ARTHUR, colored; shoulder dislocated.

JOHNSTON, JOHN, colored, strike breaker for Peabody Coal company; injured during riot at Halsted and Erie streets.

JORDAN, GEORGE, colored, St. Louis, nonunion teamster; kicked and beaten by mob after he had fired five shots during riot on State street.

KEENAN, THOMAS, policeman Chicago avenue station; injured during riot at Kingsbury and Erie streets.

LABOK, JOHN, policeman Chicago avenue station; injured during riot at Kingsbury and Erie streets.

LEWIS, DAVID, colored, nonunion teamster; injured by stones during riot at Jackson boulevard and Halsted street.

LINCOLN, A., colored; cut about head and face split open.

M'DONOUGH, LAURENCE, baseball player, 1417 Harrison street; shot in left hip during riot at Polk street and California avenue. Taken to county hospital.

MACILVAIN, ALBERT, 74 Vernon Park place; shot in back during riot attending delivery of United States Express goods at Polk street and California avenue. Taken to Monroe hospital; not expected to live.

MILES, WILLIAM, colored, waiter in lunch room at Adams and Sangamon streets; assaulted by three strike sympathizers at Desplaines and Adams streets; struck on head with billy; knocked down and trampled on.

MOSS, JOSEPH, colored, nonunion teamster; struck by bricks at North State and Kinzie streets.

M'NAMARA, MICHAEL, 384 Thirty-third place, union teamster; shot twice in the leg during an evening fight at Eighteenth street and Wabash avenue; F. K. Buckminster, Employers' Teaming company's chief detective, said to have shot him.

MOODY, CHARLES, 371 Ontario street; beaten on head with canes carried by strike breakers during riot at Michigan avenue and Randolph street.

PORTER, LEWIS, 515 State street; cut over eye by clubs in riot at State and Taylor streets.

POLZOWOWSKI, FRED, 87 Emma street, strike sympathizer; struck on back of head with blackjack at State and Quincy streets.

RINGER, WILLIAM, colored; face cut during riot at Franklin street and Jackson boulevard.

SCHULTZ, GEORGE, strike sympathizer; shot by F. E. Carter, independent guard, 1511 Wabash avenue, at Wabash avenue and Harrison street; may die.

SCOTT, ANDREW, colored, nonunion teamster; struck by brass knuckles and stones from slungshot during riot at Jackson boulevard and Halsted street.

SIMPSON, GEORGE, Taylor street; ear torn, head bruised, in riot at State and Taylor streets.

SMITH, A. E., nonunion teamster; face cut during riot at Rush and Michigan streets.

SMITH, JAMES, colored, nonunion teamster; struck in back with brick during riot at Rush and Michigan streets.

SOMBORSKI, JOHN, 14 years old; contusions on head and body as result of beating by negro.

THORNE, WALTER, 496 State street; arm broken in riot at State and Taylor streets.

TRAFTON, JOHN, policeman at Desplaines street station; right hand cut open during riot at Fulton and Union streets.

UTLEY, A. E., floor manager for Montgomery Ward & Co.; attacked and beaten by sluggers in Oakenwald avenue.

WASHINGTON, HARRY, 508 State street, driver; clubbed by police, head cut, in riot at State and Taylor streets.

WEAVER, THE REV. W. E., 434 Marshfield avenue, pastor Ninth Presbyterian church; mistaken for nonunion man at Desplaines and West Adams streets and severely beaten with brass knuckles and billies.

WEBER, HUGO, 219 Clybourn avenue; head cut open with cane yielded by negro at Peck court and State street.

WEBER, LEONARD, lives at 219 Rush street; shot in neck while at State and Taylor streets; may die.

WILEY, JOHN, policeman Chicago avenue station; cut on head and face with bricks during riot at Kingsbury and Erie streets.

WILLIAMS, HENRY, nonunion driver, colored; bruised and cut during riot at Halsted and Erie streets.

WILLIAMS, J. W., colored; clubbed by police at State and Polk streets.

WRATHER, WILLIAM, guard for Employers' Teaming company; injured by stones and missiles at Jackson boulevard and Halsted street while escorting wagon to stables.

fort to deliver the goods, ran for their wagon, and, whipping up the horses, started back toward the barn.

A passing teamster invited those interested to get into his wagon and he pursued the express team, his passengers keeping up a running fire of stones and bottles and pieces of coal.

Three Wounded by Bullets.

When the wagon reached the barn at West Madison street and Oakley boulevard, another crowd of pickets and union sympathizers was encountered, and these, reinforced by the men in the pursuing wagon, made a second attack on the express wagon. Without waiting for missiles to be thrown the guards opened fire, and more than a dozen shots were fired. Three of the crowd were injured, one being a union picket, and the other two bystanders. One of the latter was probably fatally shot.

William Bass, John Erickson, and Albert McIlvaine were the men injured at this point. The latter, it was said at the Monroe hospital, cannot recover. Bass was a union picket, but the other two were bystanders.

Sergeant Marsh of the Warren avenue station was in the corner drug store, and when he heard the shooting he ran out, and, arresting Bert Guile, one of the guards who was shooting, put a stop to the fusillade. The rest of the men escaped.

A second riot call was turned in from this point, and the patrol with a dozen men under command of Capt. Collins dispersed the crowd and then hunted out the men who were on the wagon. All six of them were arrested, together with two pickets and two clerks from the office of the express company.

The men on the wagon gave the names of Bert Guile, Paul Bastien, William A. Richmond, William Dresen, Charles Pitcher, and Albert H. Gade. The two first named each carried two revolvers. All were young men and had come from St. Paul. They said that they had been armed by their employers and had been told to not hesitate to shoot when jeered or attacked. Ambulances were called and conveyed the injured men to nearby hospitals.

Mob Battles with Policemen.

For more than an hour in the evening an angry crowd of 1,500 men and boys fought with a detail of fifty police under command of Sergeant Michael Sullivan of the Chicago avenue station, the riot starting at Kingsbury and Erie streets, and ending at Halsted and Erie, where a blockade composed of 150 teams and two street cars was broken. The riot followed the successful delivery to the Richter picture frame factory of four wagon loads of coal from the Peabody Coal company at 6 p. m.

When the wagons started south in Kingsbury from Huron street, thousands of men had been liberated from the day's work in the neighboring factories. The crowd was made up of these, with a sprinkling of striking teamsters, who had followed the wagons. They quickly collected missiles of all descriptions and hurled them at the drivers and the escort of police. Two of the negro drivers, Harry Williams and John Johnson, were knocked from their wagons with their heads cut open by rocks.

Train Men Aid in Blockading.

The police turned in a riot call, and the detail of fifty policemen under command of Sergeant Sullivan arrived in three patrol wagons. They fought the crowd back and got the teams as far as Erie street and the St. Paul tracks, where the crew of a switching train blocked the street and transacted their business leisurely, giving the crowd an opportunity to renew the attack.

Pickets were sent across the river to Halsted street, and by the time the caravan had escaped from the crowd and crossed to the west side an immense blockade of teams on their way to the barns for the night stopped them. In the middle of the blockade two electric cars had been stalled and their passengers had fled.

Firing Is Returned by Police.

Here the rioters gave the police their hardest tussle. For nearly an hour they kept up a continued fire of stones. During one charge made by the officers several shots were fired by the strikers, which were returned by a volley of shots from the police. None of the shots struck anybody.

Every pane of glass in the two cars was broken, and three officers—John Wiley, John Lorch, and Thomas Keenan—were rendered unconscious by blows on the head.

Finally the blockade was broken by dint of hard work, the policemen in many cases unhitching horses and pushing wagons out of the way into side streets. The caravan then proceeded, while a cordon of police stretched across the street kept the crowd from following. During the fighting nearly a hundred persons stationed themselves on neighboring roofs and threw missiles into the struggling crowd.

Forty-five Arrests After Riot.

Forty-five arrests were made by the police of the Desplaines street station after another riot in the early evening at Fulton and Union streets had been quieted. The trouble occurred when ten policemen undertook to escort a caravan of teams across the St. Paul railway tracks at that point.

The engineer of a freight train that was stopped there started his train, and, dividing the caravan, separated one wagon and a few of the police from their comrades. The crowd of several hundred rioters that was following the wagon took instant advantage of the opportunity, and hemming in the police and the team on all sides, administered a severe beating to the officers and the two drivers. The latter escaped, leaving the wagon, from which the rioters cut the horses loose, and the police were rescued by twenty-five of their comrades, who had been summoned by a riot call.

Battle with Another Mob.

When the crowd was apparently subdued and the train had left, allowing the divided forces to reunite, it was found that a full-fledged riot was in progress on the north side of the tracks also. After another half hour's fighting the police drove the crowd back, and the caravan moved on, leaving one wagon, belonging to the Forbes Cartage company, stranded.

Many rocks and clubs were used in the fight, and all of the police had bruises and cuts to show. One rioter fired two shots at Detectives Trafton and Kelliher, but escaped arrest. The former officer had his right hand split open by a large lump of coal which was thrown at him, and which he caught in his hand to escape being hit on the head by it.

Buckminster "Wings" His Man.

On the south side the strike trouble culminated at 11 p. m. when Michael McNamara, 384 Thirty-third place, was shot twice in the left leg at Eighteenth street and Wabash avenue. He is said to have been wounded by F. K. Buckminster, head of the private detective force of the Employers' Teaming company. The men with Buckminster told the police that McNamara was one of a dozen strikers who attacked them and were about to rob their leader of $1,500 which he held in his hand. McNamara is a striking teamster. The police took him to the People's hospital. They made no arrests.

Isadore Goldstein was attacked by a crowd in front of Thomas O'Connell's saloon, 2510 Wentworth avenue, at night and severely beaten before he was rescued by the Twenty-second street police, who responded to a riot call. Goldstein is a merchant in Milwaukee and arrived in Chicago yesterday. Some one jeered him, and word passed around that he was a strike breaker. He suffered painful injuries on the head, and he told the police his assailants had taken valuable papers from him.

Attack a Special Policeman.

Shortly before 6 o'clock a crowd numbering 1,000 persons crowded about a special policeman who had arrested a boy at Clark and Madison streets. The special policeman, who is employed by the Employers' Teaming company as a guard, prevented the crowd from attacking him only when he drew his revolver. He sought protection in the lobby of a building at 120 Clark street. The boy had hurled a stone at a nonunion driver of a wagon.

When the special policeman stepped into the lobby the crowd pressed about him. Angry threats were made and cries of "lynch him" were heard. The policeman's revolver calmed the spirits of his assailants.

Bad Fight in South State Street.

Of downtown rioting the most serious case occurred between 4 and 5 o'clock, at Taylor and State streets, where the police used violent means to subdue a mob of nearly 100 nonunion teamsters in the employ of the Employers' Teaming company, who had been in a fight with a crowd of unionists. At least twenty persons were injured in this melee.

The negroes, constituting the nonunion forces, were making headquarters in the saloon of Stafford & Ware, 504 State street, and the police decided to raid the place. They were moved to this action by the firing of a shot by a negro, George Jordon. The man ran into Eldridge court, from State street, brandishing his revolver after he had fired, and was captured by the police. A second negro escaped.

Williams a "Tough Customer."

It was during this fight that William J. Williams, a negro, who claimed to be a bystander, was beaten into insensibility by the police before he would submit to arrest. Detectives Bittinger and Howe of the Harrison street station found the man standing in a doorway near the corner and told him to get off the street. The negro refused and Bittinger, going up to him, saw he had a revolver in his coat pocket.

The detective ordered Williams to deliver the gun and the negro struck him full in the jaw with his fist. The blow stunned Bittinger, but he held to his man. The men grappled in a doorway, each with a revolver in his hand. The negro overpowered Bittinger and threw him to the floor.

At this point Howe rushed in and together they took the man. He was bruised about the head where the detectives had struck him with the butts of their guns. Bittinger received a gash over the right eye from Williams' revolver.

Beaten Into Insensibility.

As they were about to put him into the patrol wagon Williams again became unmanageable. Policeman Holmes was struck and knocked down by a blow from the big man's fist. In the wagon he attempted hostilities a third time, and it was then that the officers beat him into insensibility. Policeman Stokes broke his club over the negro's head.

At the station Williams' wounds were dressed, and he told the police that, aside from a few bruises, which pained a little, he felt all right. He was not a teamster, although he was identified by one of the Employers' company's men as having applied for work in the morning. He was to report for duty today.

Riot Lasts for an Hour.

The street was not cleared for nearly an hour. Aside from the first shots fired by the nonunion teamsters, no guns were fired in the riot. The district where the mob and the police clashed is almost entirely inhabited by negroes. During the fight the windows on both sides of the street were filled with women and children, and their voices could be heard above the noise of the street.

The negroes took refuge in stairways and stores from the onslaught of the police. Some of them were forced to run the gantlet of dozens of officers before they found a place of safety. The street and sidewalks were strewn with battered hats and pieces of clothing torn and dropped in the scuffle. Some of the policemen lost their badges during the excitement. Nearly thirty canes, ranging in weight from five to ten pounds, were taken from the strike breakers. These weapons did not prove of much service against the clubs of the police.

Six negroes were arrested, four of whom were identified as teamsters hired by the Employers' Teaming company. They were Rubin Hamlin, C. H. Bridges, E. C. Johnson, and William Thomas. Dr. H. S. Bell, an onlooker, was clubbed by the police and taken to the Harrison street station. He is a negro. George Jordon, who is said to have fired the first shots, was also arrested. Bridges, Johnson, and Thomas were held to answer charges of assault with deadly weapons with intent to kill.

First Shooting of the Day.

The first shooting of the day occurred at Harrison street and Wabash avenue, when three wagons formerly owned by the Edwin F. Daniels Coal company were being taken south in Wabash avenue.

A crowd had gathered at Harrison street to block the journey. A colored driver was struck by a broken bottle, when the guard, Frank E. Carter, 1511 Wabash avenue, drew his revolver and shot Henry Schultz, the bullet lodging in the victim's left side. The other negroes showed fight, and several more shots were fired, but the crowd, incensed at the wounding of Schultz, rushed the teamsters and beat them severely.

A riot call was sent to the Harrison street station and was answered by seventy policemen under Inspector Lavin. Schultz was taken to a hospital and Carter was arrested.

In a riot at Jackson boulevard and Halsted street another shooting took place. For a time a fusillade was indulged in between seven colored teamsters and a crowd of strikers, resulting in the wounding of one of the nonunion men.

Another outbreak, in which several strike breakers were cut and slashed, occurred at 274 Madison street, whither twenty of them had gone from the Parmelee barns. The wagon in which the colored drivers were riding was surrounded by a crowd of more than 100 strike sympathizers, the traces were cut, and the horses were turned loose. The timely arrival of police prevented further fighting.

In still another conflict in Halsted street, near Monroe, fifteen men were injured. When the police arrived there the strikers fled. Two of them, J. Green and John Wilson, attempted to elude the detectives, climbing a fire escape, but they were captured by Officers Barry and Mulvihill. The prisoners were not "booked." They will be taken before Judge Kohlsaat to face charges of contempt, having interfered with wagons which carried a federal injunction.

The Rev. W. K. Weaver, 484 Marshfield avenue, pastor of the Ninth Presbyterian church, Ashland avenue and Hastings street, was slugged by union pickets in West Adams street near the Union railroad station. Brass knuckles and blackjacks were used by his three assailants, who pounced upon him from a hallway. One of the sluggers sat on their victim while the others beat him.

The preacher held on one of his assailants until Detectives Weiss and Mahoney of the Desplaines street station, who were nearby, came to his assistance. One of the men was arrested, and gave the name of James Blau.

Man's Skull Is Fractured.

Charles F. Schafer, a nonunion driver for Fred Becklenberg, was struck on the head by a brick during a riot in South Water street, near Michigan avenue. He was picked up unconscious and taken to the county hospital, where it was reported his skull was fractured. Several others were injured in this riot before the police arrived.

A nonunion teamster on one of the Employers' Teaming company wagons, operating for the Reynolds Coal company, left his wagon on the Randolph street viaduct when he was jeered and began to assault persons with a hickory cane. The crowd fell on him and beat him severely. He escaped but returned and felled a boy, Arthur Geitzig, 14 years old, with a blow with the hickory. The rioters, unionists, again started after him, but he held them at bay with a revolver until the police arrived and rescued him.

ASKS IN VAIN FOR SOLDIERS.

Senator Platt as Head of United States Express Makes Bequest and Is Refused.

Washington, D. C., May 2.—[Special.]—Senator Platt of New York, president of the United States Express company, made an earnest effort today to induce the federal government to intervene in the Chicago strike. Through his attorney he asked the war department to direct Col. Duggan to furnish escorts for the wagons of the company engaged in the transportation of bullion from the railroad depots to the subtreasury.

Assistant Secretary of State Taylor said he had been called up over the long distance telephone and informed that Senator Platt wished to speak to him. The senator's lawyer talked.

Assistant Secretary Taylor at once denied the request. He apprehended the company would seek to transport other articles besides federal property and he did not propose the government should intervene in the strike or protect the operations of one company while failing to extend protection to others.

Curry's Men Under Fire During Perilous Trip Through Downtown Streets.

[From a photograph taken for THE TRIBUNE.]

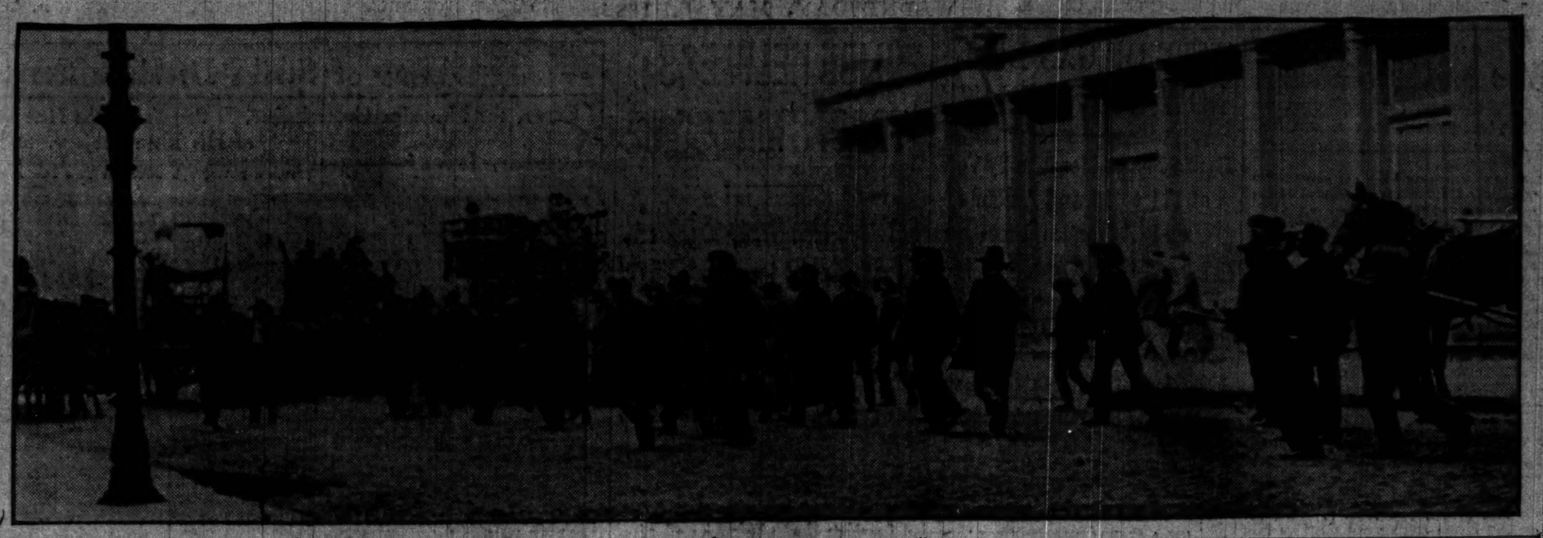

A Typical "Black Beauty" from St. Louis.

[From a photograph taken for THE TRIBUNE.]

PROMISES $30,000 A WEEK TO HELP OUT THE STRIKERS.

Teamsters' Joint Council Pledges $35,000 Fund and Votes for Assessment on All the Drivers Still at Work.

Representatives of the striking teamsters voted last night for a measure which promises more strength to the striking drivers. At a meeting of the joint council at 145 Randolph street a fund of $35,000 was pledged by the treasurers of the different affiliated unions, and an assessment voted upon which, if lived up to, will mean an income to the strikers of $30,000 a week.

The weekly assessment is to be furnished by the individual drivers throughout the city who at present are employed. Each man is to be assessed $1 a week, and the number of men still employed is in the neighborhood of 30,000.

No sympathetic strike will be called by the Coal Teamsters' union except in support of a "sister" organization of teamsters, after the present contracts have expired. An arrangement barring the sympathetic strike has been entered into between the union and the Coal Team Owners' association, according to an announcement made at the meeting of the latter organization last night at the Great Northern hotel.

At the meeting the annual election of officers was set for a week from next Friday. John C. Driscoll, the present secretary of the association, it is said, is slated for retirement. His successor probably will be Robert Cooper. Driscoll narrowly escaped defeat for reelection a year ago, winning by a margin of only one vote.

Nine large coal concerns withdrew from the association. Their separation from the coal team owners' body was said to be due to dissatisfaction with the Driscoll system of management. Resignations were received from five concerns controlled by the Peabody company—the Standard Wash Coal company, Delihant & O'Donnell, the F. G. Hartwell company, and the Davis Colliery company.

The union leaders apparently suffered a change of heart yesterday. For the first time since the strike began to spread no additions were made to the list of "boycotted" firms and no new teamsters were called out. It was announced, however, that thirty-five drivers employed by Crerar, Clinch & Co., coal dealers, will be called out this morning.

President Dold of the Chicago Federation of Labor named the members of the two committees which will wait upon President Roosevelt and Gov. Deneen to protest against the sending of federal troops to Chicago. The labor men who will see the governor are George J. Thompson, George W. Geary, and J. J. Sonsteby. The committee which will see President Roosevelt includes President Dold, C. P. Shea, T. A. Rickert, J. F. O'Neill, and T. P. Quinn.

The East Coast Limited.

Four hours forty minutes Chicago to Grand Rapids. Leave Chicago every week day at 12:00 noon, via

PERE MARQUETTE RAILROAD.

Week end tickets are not good on this train. Take the

RESORT LIMITED,

leaving Chicago at 12:30 p. m. Friday and Saturday only.

CURRY SLUGGED IN EYE.

LEADER OF THE STRIKE BREAKERS IS A VICTIM.

Struck in Face by Big Teamster While at Head of His Followers — May Partly Lose Sight — Police Permit Assailant to Escape—In Riot That Is Incident "Innocent Bystander" Is Fatally Injured by a Thrown Brick.

Strike Breaker Frank Curry was "slugged" yesterday afternoon by a union teamster at the platform of the Northwestern Storage company, at 282 Michigan street. A blow at the side of the head sent him reeling, and before he could defend himself this was followed by another in the face, which left him with a jagged cut over one eye any may destroy the sight. Curry's assailant escaped, although two policemen were near enough to have grabbed him.

Curry was in a semi-conscious condition when taken into the office, but rallied, and gave directions regarding the disposition of the 200 strike breakers who had accompanied him to the north side with two wagons of the Employers' Teaming company.

In the riot that ensued previous to Curry's injuries the skull of Charles Beard, a bystander, was fractured and he died soon afterward in Mercy hospital.

Assault Incident of Rough Trip.

The assault on Curry" put him out of business" toward the close of a strenuous day during which the strike breaker moved six wagons of the Employers' company. None of the teams carried any merchandise. No attempt was made to make deliveries, but the vehicles were loaded with as many negro strike breakers as they could carry—thirty-five or forty. Other strike breakers walked alongside. All carried heavy walking sticks—the only weapon the authorities will allow them to have.

These caravans had to fight nearly every foot of the way they made through the streets. They were pincarded with copies of the United States court injunction, and every time they were attacked agents of the Employers' association were busy getting evidence that will be submitted to the federal grand jury.

Target for Hail of Missiles.

The passage of the two wagons from the stables of the Employers' Teaming company, formerly the Parmelee barns, at Franklin street and Jackson boulevard, was comparatively peaceful—though they were compelled to halt frequently when union teamsters barred the way—until Adams street and Michigan avenue was reached, when a union teamster would not turn out. Bricks and other missiles were thrown by union men at the strike breakers during the riot that followed, and the interfering teamster's wagon cover also was riddled. Windows of the buildings in the neighborhood were broken.

Throwa Brick Kills Bystander.

Dozens of persons were injured. Hatless men bruised and battered were seen struggling in the crowd. At intervals policemen appeared carrying others who had been made unconscious by the missiles. Many women fainted. An old man was carried into one of the buildings bleeding from the mouth and nose. Many arrests were made by the police.

At the hospital the injured man regained consciousness and explained to Dr. J. J. Mahoney that he had not participated in any of the riotous scenes and was attempting to escape from the throng when injured. The rain of missiles from the windows and roofs had struck down several persons near him, and he had reached the outskirts of the mob when a great mass of plastering and bricks was thrown from a roof, striking him.

"I was watching the men in the buildings above me and endeavoring to escape them," he said. "They were showering the stuff down wantonly, as much falling into the crowd as on the street. I saw some men tearing away at a coping to hurl sections of it down."

Police Let Curry's Assailant Go.

During the shower of ink wells, bottles, and other missiles that came from the windows and roofs of neighboring buildings and the bricks and stones thrown from every direction at Lake street and Michigan avenue, the third fatality since the strike began occurred. Charles Beard, who resided at 3422 Indiana avenue, one of the "innocent bystanders" attracted by the riot, was struck on the head with a brick and his skull fractured.

Curry was not recognized by the police on guard at 282 Michigan street, or at least they professed not to recognize him, and when he began to give orders the policemen told him to move along. While the argument was in progress Lieut. O'Toole and a detachment, responding to a riot call, hastened up.

"Don't interfere with that man," exclaimed the lieutenant. "That's Curry. He's in charge of these strike breakers."

At that moment a big teamster in a blue shirt ran up.

"Is that Curry?" he asked. "Let me get at him."

Curry saw the man coming and made a motion as if to strike him, but the teamster, who wore a union button, struck him a blow on the side of the head which sent him staggering. The assailant followed this up with a blow in the face, cutting a gash over Curry's right eye.

Curry fell to his knees. He was assisted into the office of the Northwestern Storage company. He rallied in a few moments and wanted to get outside, but officers of the Employers' Teaming company would not permit him.

The mob made a hero of Curry's assailant, who got away, although two policemen could have arrested him if they had made an effort. Their sympathy evidently was with Curry's assailant.

Head Bandaged; Leads His Men.

To get the imported strike breakers back to their headquarters at 505 State street was the problem that confronted the police. Curry, his wounded head bandaged, gave directions, and the 300 strike breakers, grasping heavy walking sticks and guarded by the police, started southward down Rush street.

H. H. Kohlsaat was caught in the crowd on Rush street bridge while riding in an open carriage and witnessed the fight of the strike breakers and the union sympathizers. The hickory clubs were wielded so lustily that the sound as they struck heads was heard distinctly above the uproar.

Curry Central Figure of Day.

It was Curry's day. It began early in the morning when he made his arrangements for taking out the teams.

"I want no police," said he to his assistants. "They only are in the way. Give me plenty of men and plenty of clubs."

The first two wagons, with Curry and 100 strike breakers in charge, got into trouble at Halsted street and Jackson boulevard. William Wrather, a white guard, was severely injured. Six others were hurt. The negroes used their hickory clubs with telling effect, but were getting the worst of it when police arrived. Two men ran into a store owned by O. S. Betting. They were pursued by a crowd of strike sympathizers, but the proprietor locked the door. The glass in the door then was broken.

Joseph Breen and John Wilson, strike sympathizers, ran into a building on Halsted and climbed to the roof. Pursued by detectives, they were captured as they were climbing down a fire escape of a building a block north.

Two more wagons of the Employers' Teaming company, and with Curry in charge, were attacked by a crowd of several hundred persons at Market street and Jackson boulevard during the noon hour. The strike breakers used their clubs until they were becoming overpowered. Then Curry and several others drew revolvers and fired them into the air. Curry was struck in the breast with a brick. A riot call followed and two men were arrested.

Stable Foreman Is Injured.

The stable at Franklin street and Jackson boulevard is the largest of several operated by the Employers' Teaming company, and it houses thirty teams. C. W. Dupuis, the foreman in charge, is the same who was chased from the barn of the company at Hobbie and Crosby streets under threats of death last Saturday night. Edwin Harris is assistant general manager, representing Edwin L. Reed. He is an old soldier, having fought in a Louisiana regiment during the civil war.

Harris was slightly injured. He was standing in the alley back of the barn, when some one threw an empty whisky bottle at a negro strike breaker. It struck the man on the head, broke, and a piece of the glass cut one of Harris' hands.

Strike Breakers Go on Strike.

Soon after Curry arrived at the barns in the morning 100 of the strike breakers struck.

"We can't properly protect ourselves with these things," said their leader, and he threw down his wooden cane. "We want revolvers."

Curry told the man he "had no guns for the likes of him," and the 100 men walked out. Their places were filled by seventy-six men who arrived from Michigan, a better class of workers than had before presented themselves, and consisting mostly of whites. Nearly 300 additional strike breakers arrived in the afternoon from St. Louis, Kansas City, and other points. On the journey from St. Louis 100 of the men, learning of the violence to which they would be subjected, escaped.

Curry Drills His Men.

At intervals between the removal of the caravans Curry drilled his men in the stable yard at Jackson boulevard and Franklin street.

Onlooker Killed in Strike Riot.

CHARLES BEARD.

If you go into a clothing store and buy a Hart Schaffner & Marx suit at a price you ought to pay for it, you make a larger profit than the dealer. He gets the money, but you get the clothes; there's no better illustration of actual money's-worth than a good all-wool suit.

But if you buy the "mercerized cotton" cheat your profit is nothing; the chances are you don't even get what you pay for. That's one reason for calling it "cheat." What profit there is all goes to the dealer; there's nothing in it for you. "Mercerized cotton" costs less than all-wool; but you may even pay more for it.

Get the clothes-profits that are coming to you; ask for all-wool, and get it; you can. Our label is a sign of it; a small thing to look for, a big thing to find.

Hart Schaffner & Marx
Good Clothes Makers

For Fifty Years We Have Made
COOK'S Imperial Extra Dry CHAMPAGNE
and know that it is superior to all other Champagnes and possesses all the requisites demanded by a connoisseur. The Jury of Awards at the St. Louis World's Fair have endorsed this opinion, by granting Cook's Imperial Extra Dry the GRAND PRIZE. The price of Cook's Imperial is half that of foreign makes because there is no duty or ship freight to pay on this American made Champagne. Why not have the best when it costs less than inferior brands?
SERVED EVERYWHERE
AMERICAN WINE CO., ST. LOUIS

Dr. Jaeger
Pure Wool Underwear
Your money is out at large interest if it is in Jaeger Underwear. Comfortable Coolness in warm weather assured. Absolute Protection in sudden changes provided. The pores kept open and the skin permitted free breathing always. Six weights in stock.
CHICAGO BRANCH: 82 STATE-ST.
Catalogue free.

CANTARA AN ARROW STYLE
QUARTER SIZES, 15C. EACH; 2 FOR 25C.
OLUETT, PEABODY & CO.,
MAKERS OF CLUETT AND MONARCH SHIRTS

REVELL & CO.

Desks
Business Men desiring something new or exclusive in their Office Furnishings will find it to their interest to inspect our comprehensive stock of Office Furniture.
Cor. Adams-st. and Wabash-av.

Keeley Cure FOR DRUNKENNESS DRUG USING
Correspondence STRICTLY CONFIDENTIAL
Chicago Office 269 DEARBORN ST SUITE 400 Tel. Harrison 2944
KEELEY INST DWIGHT, ILL.

BISHOP'S HATS
$3 & $4 Our Spring Styles.
156 STATE STREET.
SEND FOR FASHION PLATE.

If you knew of our Quality, our Prices and Quick Service you would be as anxious to find us as we are to secure your business. Call on us or we'll call on you.
F. G. FAWKES & CO. Printers
358 Dearborn Street. Tel. Harrison 2486

Fifty Years the Standard
DR. PRICE'S CREAM BAKING POWDER
Made from pure cream of tartar derived from grapes.

The latest success of The Sunday Tribune is for people who work with hand or brain
The WORKER'S MAGAZINE
From its wide source of contributors comes the Best Thought as to Means and Methods in the Work-a-Day World.

into a cloth-
uy a Hart Schaff-
it at a price you
or it, you make a
than the dealer.
oney, but you get
here's no better
actual money's-
ood all-wool suit.
uy the "mercer-
heat your profit
chances are you
t what you pay
e reason for call-
." What profit
es to the dealer;
g in it for you.
otton" costs less
but you may
e for it.
thes-profits that
you; ask for all-
it; you can. Our
n of it; a small
for, a big thing
ffner & Marx
thes Makers

s We Have Made
OK'S
CHAMPAGNE
t it is superior to
Champagnes and
ll the requisites
y a connoisseur.
Awards at the St.
Fair have endorsed
y granting Cook's
Dry the GRAND
price of Cook's
lf that of foreign
there is no duty
t to pay on this
de Champagne.
ve the best when
an inferior brands?
EVERYWHERE
NE CO., ST. LOUIS

eger
Wool
Underwear
y is out at large
s in Jaeger Under-
ortable Coolness in
r assured. Abso-
ion in sudden
vided. The pores
nd the skin per-
breathing always.
n stock.
NCH: 82 STATE-ST.
logue free.

NTARA
AN
W STYLE
ISC. EACH; 2 FOR 25C.
EABODY & CO.,
FT AND MONARCH SHIRTS

LL & CO.
Desks
Business Men
desiring something
new or exclusive in
their Office Fur-
nishings will find
it to their interest
to inspect our com-
prehensive stock of
Office Furniture.
t. and Wabash-av.

DRUNKENNESS
ley DRUG USING
Chicago Office:
269 DEARBORN ST
SUITE 400
re Tel. Harrison 2345
KEELEY INST
DWIGHT, ILL.

P'S HATS
$4 Our Spring
Styles.
TATE STREET.
FASHION PLATE.

of our Quality, our
Prices and Quick
ew Service you would
nd us as we are to secure
on us or we'll call on you.
ES & CO. Printers
et. Tel. Harrison 2465

cess of The Sunday
people who work with
Thoughts as to Means
ers in a single trade. He refused to give the particulars, but said that the members of the trade wished to ally themselves with the association.
ers We Have Made
the Work-a-Day World.
RKER'S
GAZINE
ources of contributors

DENY EMPLOYERS' PLEA FOR TROOPS.

City Authorities Issue Sweeping Order to Increase Police Protection.

SAY IT WILL SUFFICE.

Some Nonunion Drivers Carry Shotguns and Are Unmolested.

There were indications yesterday of an impending clash between the employers and the city authorities. The employers shaped their policy in the direction of an attempt to bring troops to Chicago and Mayor Dunne and Chief O'Neill plainly indicated their intention to resist this plan.

The employers sent the mayor a letter announcing their desire for additional police to protect 1,885 wagons to be started this morning, making deliveries for thirty-three express companies and retail stores. With the mayor's approval Chief O'Neill immediately made a requisition on the civil service commission for 1,000 new patrolmen, and from this number he expects to get 500 extra men ready for immediate service.

Sweeping Mobilization Order.

At the same time the chief ordered the mobilization of 600 more patrolmen from the regular force, making a total of 1,700 men available for strike duty, outside of the new recruits from the civil service list. When this order is carried out there will be only 600 patrolmen left for the ordinary duties throughout the city. This is the most sweeping order issued in the police department for many years.

Late last night the employers were compelled to modify their plans and agree to start only the additional wagons for, which policemen could be supplied.

"It appears that we cannot get sufficient police protection for our business," said a representative of the Employers' association last night. "Where the police are inadequate it would seem only proper to call in troops."

Mayor Dunne intimated his opposition to this stand, when he said last night:

"It is the duty of the chief of police to preserve the peace. I am confident he will do it. The entire management of the situation has been turned over to him. I do not intend to interfere."

O'Neill Addresses Inspectors.

The city authorities were staggered by the plans of the employers to start so many wagons, and the impression gained that an attempt was being made to force a confession of police inadequacy. Chief O'Neill called his inspectors into conference in the afternoon and said:

"I have been up against a peculiar proposition today. I got a letter from Mr. Thorne of Montgomery Ward & Co. telling me that the intention of the merchants he claims to represent is to send out almost 1,900 wagons tomorrow morning from almost as many points in the city, and asking that they be given police protection. There are not that many policemen in Chicago.

"From what I have been able to learn since I do not think the Thorne program will be carried out. If it is of course the police will do the best they can.

"Observers of the progress of the strike will agree that where there have been policemen in uniform with a wagon there has been no trouble. The posted placards of the injunction of the federal court have, however, not had the expected effect.

"I am confident of the ability of the police to keep the peace, but a policeman cannot be in more than one place at a time. I do not want more than one man to a wagon, but I ought to have that many.

"I expect to have at least 500 more men tomorrow. Every extra man on the force has been put into service, even the lockupkeepers have been drafted, and where there were formerly three desk sergeants at a station there are now only two. The mayor has lost his policeman, and Jim Donahue is now out doing patrol work.

"I will promise that if I am not interfered with there will be no need for federal troops in Chicago. The employers, however, must act in a reasonable and sensible manner."

Awed by Shotguns.

Fearing the result of arming nonunion teamsters with rifles as was proposed, Chief O'Neill called in Attorney Sincere of the Employers' Teaming company and requested moderation. Mr. Sincere promised that no rifles would be given out.

Arms openly displayed on wagons were seen during the day, however, and proved effective in keeping riotously inclined persons at a distance. Frank E. Scott sent out five wagons, on each of which there was a nonunion teamster with a shotgun between his knees. The wagons were unprotected either by injunction or by police, but passed unmolested all day through crowds of strikers.

"The display of the gun on each wagon seems to be protection enough," said Mr. Scott last night. "There was no trouble today and I shall have more wagons running in the same way tomorrow."

The drivers of wagons delivering for Siegel, Cooper & Co. were also armed with shotguns and got through the day without trouble.

General Manager Reed said last night that the Employers' company had 325 wagons in service during the day and had furnished 800 teamsters for its own work and the work of the wholesale grocers, dry goods houses, and other concerns whose cartage was being operated by the company. He said he would have 1,000 nonunion teamsters working today.

Graeme Stewart reported that the wholesale grocers were having little trouble in filling orders. Coal is being stored in alleys and basements in large quantities by a number of office buildings and manufacturing concerns.

Teaming Companies Defy Demand.

The executive committee of the Employers' association met as usual at the Union League club in the afternoon and discussed strategic measures. Word was brought to the committee that Arthur Dixon and his fellow employers in the transfer and teaming business refused to accede to the demand to deliver to the boycotted stores. During the morning the ultimatum delivered to the five transfer companies the day before was served on half a dozen other members of the Team Owners' association. There followed a meeting of the transfer men and a decision to defy the threat that they would lose their railroad business.

The report of this decision caused a stir in the meeting at the Union League. A dozen merchants offered on the spot to withdraw their cartage business from the teaming companies.

Mark Morton also started out to divert railroad teaming from the concerns. He went to the office of the Employers' Teaming company and made arrangements to give the company today a part of the freight business of two railroads which is now divided among half a dozen of the teaming companies.

The companies refusing to line up with the association are:

Arthur Dixon Transfer company.
Joseph Stockton company.
W. P. Rend Transportation company.
Christopher M. Lynch.
Stephen T. Clarke.
Wenig Teaming company.
Anderson Bros.
Chicago Teaming company.
Garrity Teaming company.
Guthmann Transfer company.
M. & M. Teaming company.
Merchants' Transfer company.
Mix & Jackson Transfer company.
L. Murphy Teaming company.
Mickelson Teaming company.
Oberndorf Bros.
Olson Cartage company.
Wabash Teaming company.

New Allies of Association.

Secretary Job of the Employers' association was called on to address a secret conference of ten men representing 383 employers in a single trade. He refused to give the particulars, but said that the members of the trade wished to ally themselves with the association.

Strike Breakers in Force March Through Streets, Defying the Unionists.

[From a photograph taken for THE TRIBUNE.]

EXPRESS GETS U. S. AID.

FEDERAL INJUNCTIONS NOW PROTECT SEVEN COMPANIES.

More than 100 Subpoenas Issued for Labor Leaders and Others Accused of Violating Order Issued by Judge Kohlsaat Against Interfering with Wagonmen Working for the Employers' Teaming Association—Answer Must Be Made Before Master.

Eight federal court injunctions are now in force against the riotous strikers and their sympathizers, forbidding them to interfere with the nonunion drivers who are employed by companies incorporated in other states and doing business in Chicago. One of these is the injunction issued last week by Judge Kohlsaat on the petition of counsel for the Employers' Teaming association. Seven others were issued yesterday by the same jurist in favor of the following corporations:

American Express company.
Adams Express company.
National Express company.
Northern Pacific Express company.
Pacific Express company.
United States Express company.
Wells-Fargo Express company.

Conspiracy Charged in Bills.

In its bill of complaint each company alleges that a conspiracy exists between the persons named as defendants to destroy the "business, good will, and property" of the company and that to this end the same persons are now "practicing a system of coercion, intimidation, threats, and violence." Each company also alleges that it now has in its warehouses large quantities of perishable freight valued at many thousands of dollars which it is unable to deliver to various wholesale houses because of lawlessness on the part of unionists and their sympathizers.

Provisions of the Injunctions.

Each of the seven injunctions contains prohibitions against—

Interfering with, hindering, obstructing, or stopping any of the company's agents or servants in the operation of the company's business.

Interfering with, hindering, obstructing, or stopping any persons seeking employment with the company or engaged in business with the company.

Gathering or standing or passing near or about the property of the company or in any streets or public places for the purpose of interfering with any of the employes of the company or obstructing its business.

Accompanying, following, talking with, or calling on persons employed by the company, against the express will of those persons, for purposes of intimidation.

Picketing, besetting, or patroling any place of business owned by the company.

Doing, aiding, or abetting any acts whatever in furtherance of any conspiracy to restrain or obstruct the company, its agents, and employes in the free direction and control of business.

The injunctions also provide that the companies shall have the right to take testimony in support of any motions that may arise under the injunctions, before Master The Employers' association is determined to press vigorously the war against violators of these injunctions. More than 100 subpoenas were issued yesterday and placed in the hands of deputy United States marshals, who will go out today and gather in labor leaders, members of unions, alleged "sluggers," and other sympathizers with the strikers who are believed to be encouraging the reign of lawlessnes in the city.

Federal Indictments to Be Asked.

These men will be cited to appear for a preliminary hearing Friday morning before Federal Master in Chancery Sherman to answer charges of violation of Judge Kohlsaat's injunction made by detectives in the employ of the Employers' Teaming association. Counsel for the association will use the evidence obtained at this hearing as a basis on which to demand the indictment and punishment of the persons guilty of contempt of the order of the federal court.

Managers of leading business houses affected by the strike, heads of express companies, and private citizens also are to testify before the master in chancery as witnesses either of specific acts of violence or of intimidation in its various forms, or of conspiracy.

If the charge of conspiracy is urged before the master in chancery, the evidence offered in support of it will be practically the same as that supplied to the Cook county grand jury, on which indictments were returned against President Dold of the Federation of Labor and other union officials.

Conference in Marshal's Office.

A conference was held yesterday in the marshal's office in which United States District Attorney Morrison, Marshal Ames, Attorney Levy Mayer, and the general agents of the seven express companies participated. It lasted two hours. The presence of the federal district attorney gave rise to a report that Attorney Mayer had asked that drivers for the Employers' Teaming company and for the express companies be sworn in as deputy marshals.

"No such matter was discussed," said Mr. Mayer. "The conference related exclusively to the serving of the subpoenas. They are now in the hands of the marshal and will be served as rapidly as possible."

Mr. Mayer declined to discuss another report that an attempt would be made to secure the indictment of strike leaders by the federal grand jury, but he said it was entirely within the province of the jury to take such action, should the occasion arise for it.

While no definite statement could be obtained either from Attorney Mayer or federal officials as to the probability of calling on federal troops to assist in preserving order, it was intimated that no action of this kind would be taken until the effect of the injunctions issued yesterday, as well as of the subpoenas to be issued today, had been noted.

PILE DRIVER MEN ALL OUT.

Their Strike Spreads to Include Practically Every Employe Here and at Waukegan.

The strike of pile driver men, which was started on Monday, yesterday spread to include all men engaged in that line of work employed by firms in Chicago, South Chicago, and Waukegan. The men ask for an eight hour day with an increase in wages. About 150 men are out. The local union is not affiliated with other labor organizations.

DELIVER WITH RIFLE AID.

MOST OF THE STATE STREET STORES SEND OUT GOODS.

Armed Men Used on Siegel, Cooper & Co. Vehicles, Police Guard Equipment of Rothschild & Co. and Hillman's, Marshall Field & Co., The Fair, and the Boston Store Confine Their Activities to the Wholesale Transfers.

With three exceptions all of the "struck" State street stores began making deliveries in the residential districts yesterday. With men armed with Winchester rifles of heavy caliber, seated beside the drivers, Siegel, Cooper & Co. early in the afternoon started six of their parcel delivery wagons over their regular south side routes. Mandel Bros. and Charles A. Stevens & Bros. made deliveries in all sections of the city by resorting to methods which they refused to reveal.

"We are making regular deliveries," was the announcement made by D. F. Kelly, manager of Mandel's.

"Are you using your wagons, automobiles, or carriages?"

"No," replied Manager Kelly. "I do not propose to tell how. I do not care to let the unions into our secret. We are making deliveries now, and have been all day."

Charles A. Stevens of Charles A. Stevens & Bros. was equally reticent as to the methods resorted to. In the alleys in the rear of some of the stores automobiles and carriages were seen among the wagons, and as they were driven out it was noted that the seats were filled with soldiers, and women bearing a striking resemblance to shop girls were the only passengers.

Crowd Awed by Rifles.

A great crowd of strike sympathizers and strikers gathered at the south entrance to the alley in the rear of the Siegel, Cooper & Co. store while six wagons were being loaded. Some of the men in the crowd had their pockets stuffed with bricks and stones.

When the yellow wagons moved out of the alley into Congress street the barrel of a Winchester rested on each dashboard. The shouts fell to whispers as the guns were seen and not as much as a hiss or a jeer was heard as the wagons were driven through the throng. Toward evening they returned to report that all the deliveries had been made without mishap. A larger caravan will be sent out today.

"We had no trouble whatever," said J. Basch of Siegel-Cooper's. "Of course the Winchesters had a share in holding the strikers in check."

Police Guard Wagons.

Rothschild & Co. sent three delivery wagons into the residential districts under police protection. None of them encountered any difficulties. More will be used today.

Hillman's sent a number of wagons into the residential districts without interference. All were afforded police protection.

Jacob L. Kesner, manager of The Fair store, announced that several wagons had been sent to freight houses and other points in the downtown district, but that no effort had been made to deliver in the residence sections.

Announcement to the same effect was made by J. E. Hoden, manager of Marshall Field & Co.'s retail store, and by J. J. Blumenfeld, manager of the Boston Store.

Merchant Makes Experiment.

The head of one of the large State street stores indulged in an experiment during the day with a view to testing the temper of the strikers. A consignment of paper boxes had been ordered from the Schultz company, 253 Jackson boulevard. The officials of the company reported that they would not be able to deliver the boxes.

"I then ordered five of my wagons sent to the establishment," declared the merchant, describing the incident, "and only one policeman went with the caravan. But on the sidewalk on either side of the street twenty hired 'sluggers' marched along to quell any possible disturbance. No demonstration of any character was made."

At many of the stores it was admitted that the effects of the strike were beginning to be felt. Mr. Hillman declared he had noted a considerable falling off in the heavy goods. The merchants generally, however, expressed the feeling that their customers would await patiently the outcome of the strike.

STRIKE SAVES HOLDUP MEN.

Police Too Busy, They Say, to Trace Robbers Who Shot University Student.

S. J. Sherer, father of Albert W. Sherer, the University of Chicago student shot by three holdup men on April 22, called on Inspector Hunt yesterday in an effort to stir up the department in the detection of his son's assailants.

"It appears to me that $1,000 reward should result in some action," said Sherer.

The father was told that detectives were working on the case and believed they had a clew in the knowledge of three young men who resembled the descriptions given of the assailants, but that the strike was taking the attention of the police department to the exclusion of nearly everything else.

Young Sherer is recovering slowly at his residence, 4536 Lake avenue.

MORE BUSINESS BY EXPRESS.

Agents of All Companies Say They Are Gradually Surmounting Blockade Caused by Strike.

In addition to troubles with the striking teamsters the horrors of moving day were thrust upon the Adams Express company yesterday. The company vacated the offices at 189 Dearborn street which it had occupied for twenty years, and is established now at 63-65 Washington street. J. L. Calhoun, general agent of the company, spent the day following his wagons through the streets.

All the companies reported an increase in business. One general agent expressed his doubt as to the amount of protection to the vehicles that would be afforded by the new federal injunction.

"It will mean something," he said, "to those who understand it. But we expect to have exactly the same trouble with the hoodlums and the rioters. We shall probably retain the police escorts."

DETECTIVES ON STRIKE DUTY.

Many of Them Will Be Required to Put on Uniform and Guard Wagons.

For the first time in the history of the detective bureau every man on the roll has been ordered to report for active police duty. This includes the calling in of a score of detectives who for years have been assigned to various special duties. The order from Chief O'Neill reads:

"All members of the force are urgently needed for active police duty. You will order to your headquarters all men, regardless of rank or assignment, who are on your rolls. No exception can be made to this order. All messengers and lockup keepers who can possibly be spared will be requested to report for regular police duty. When possible notify men on leave of absence to report for duty at once."

The order will call in detectives who have been assigned for years to the state's attorney's and city attorney's offices, the secret service men of Mayor Dunne and department heads, and the men loaned to railroads, banks, and other places. All are ordered to be in the detective headquarters at 8:30 this morning, and the ones below the grade of sergeant probably will be sent out in uniform for street duty.

HOLDS BEARING ARMS ILLEGAL.

Ald. Kohout Finds Court Decision Which He Thinks Sustains His View of the Statute.

That the police department has power to prevent the carrying of rifles or revolvers in the public streets under the statutes is the position taken by Ald. Kohout of the Thirty-fourth ward, who introduced in the council the order to compel the chief of police to enforce the state statute in this regard. Ald. Kohout has found a number of court decisions which, he says, sustain his contentions.

"Section 55 of the state statutes, to which I referred in my council order," says the alderman, "prohibits the display of arms in a threatening manner, and I contend that the carrying of rifles in the present conditions constitutes a threat.

"The federal constitution, which gives the people the right to bear arms, means solely that they shall be permitted to keep arms for the protection of their united welfare."

MORE STRIKERS ARE ENJOINED.

Members of Iron Bed Workers' Union Forbidden to Interfere with Business of Art Bedstead Company.

Judge Brentano issued an injunction yesterday restraining striking members of the Iron Bedworkers' union from congregating about the premises of, or interfering with the business of, the Art Bedstead company, Thirty-seventh and Rockwell streets.

Attorneys for the Art Bedstead company are Job, Taylor & Sincere, who also represent the Employers' Teaming association. They presented affidavits alleging that nonunion employes of the company have been repeatedly assaulted by union pickets.

In his plea to the court President Adams of the Art Bedstead company declared he will not be able to do business in Chicago if the present labor conditions continue.

SENDS 600 MEN FROM ST. LOUIS.

Mrs. Rose Dewar Ships Special Trainload and Promises as Many More as Are Wanted.

St. Louis, Mo., May 2.—[Special.]—More than 600 men recruited by Mrs. Rose Dewar, wife of T. C. Dewar, who has an employment agency, left on a special train over the Chicago and Alton tonight for Chicago to assist in breaking the teamsters' strike.

"We have a contract for supplying all the men needed," said Mrs. Dewar. "We are supplying numbers that are called for from time to time. We can send them as many as they need."

Mrs. Dewar questions each applicant as to his experience and promises him $2.50 a day and board and transportation back to St. Louis if he works at least four days.

WILL DECIDE ON CITY HALL.

Mayor Names New Committee to Figure with County Board on New Building.

The council committee to consider the advisability of building a new city hall and to confer with the county commissioners regarding the cooperation of the city with the county was appointed by the mayor, as follows: Ald. Walter J. Raymer, Michael Zimmer, Thomas J. Dixon, Michael Dougherty, and Daniel V. Harkin. They will meet with the county commissioners next Tuesday afternoon at 2:30 o'clock.

The appointment was authorized at the meeting of the council Monday night and takes the place of the committee of aldermen and citizens appointed by Mayor Harrison, of which Ald. Raymer also was chairman.

It is believed the new committee is in harmony with the mayor's plans, and will advocate either a new structure upon the same architectural lines as the new courthouse, or the vacation of the present site and the erection of a new building elsewhere.

CANNOT STOP BIG PROTEST.

Philadelphia Demonstration by 40,000 to Prevent Gas Ordinance Passing Is Ready to Take Place.

Philadelphia, Pa., May 2.—[Special.]—The demonstration by 40,000 laborers and others at the city hall tomorrow will occur, notwithstanding the attempts of the council to prevent it. The gathering is to oppose the passage of an ordinance leasing the city gas plant for eighty years to a private corporation.

NEW LOCATION.

Monon Route Ticket Office.

Monon Route city ticket office now located at 184 Clark street, Fort Dearborn Building, Clark and Monroe streets.

CRISIS FOR PRODUCE MEN.

WILL APPEAL TO STRIKERS TO PASS FOODSTUFFS.

South Water Street Commission Merchants Will Tell Unionists Concession Would Aid in Gaining Sympathy of the Public—Labor Situation Threatens to Ruin the Business Built Up During the Last Few Months.

Commission merchants in South Water street are facing a crisis. Hampered in their exchange of perishable goods by the inability of the express companies to make deliveries from the depots, a delegation of commission men will appeal today to the strike leaders to have fresh food supplies put on the exempt list. The suggestion was made by George Beuzeville, 138 South Water street.

In case the petition should be granted the private wagons of the commission firms would be sent after the produce arriving by express. The companies that have handled it heretofore, still hesitate about sending their vehicles into the congested street, where rioting would be an easy matter.

"We shall tell the strikers," declared Beuzeville, "that they will enlist public sympathy the sooner if they allow foodstuffs to pass. We are doing all we can to offend neither party. We have not tried to make deliveries to the boycotted firms. We have not listened to the appeals of agents of the Employers' association. When the pickets have turned back our drivers at the express stations, we have accepted the situation uncomplainingly, although the prospects of our losing a business we have been months in working up have been large."

Invasion Stirs the "Street."

A single invasion of one of the Employers' Teaming company's wagons into the neutral territory created much excitement. To the surprise of the commission men, a team driven by two negroes and under police escort drew up at Rosenheim's market. The wagon was loaded with goods for one of the State street department stores. Most of the merchants have refused to deliver to these concerns, and the arrival of the warlike vehicle, therefore, was viewed with alarm. The work of loading was performed before any act of violence could be perpetrated.

An alleged attempt on the part of the Adams Express company to take advantage of the understanding existing between the American Express company and the teamsters' joint council led to serious complications on the "street." The company obtained permission to deliver perishable goods. The teamsters, angered by an alleged attempt to unload two carloads of stuff at the American company's depot, again have placed their embargo on this concern.

Accuse the Express Companies.

Some of the merchants saw in this incident a conspiracy involving the express companies.

"They are responsible for the condition in South Water street," said one commission man. "Knowing that the merchants must haul the goods at their own expense, the Adams company, having charged for delivery to the houses, saw a chance to save money by switching their cars into the American express depot.

"Three months ago, before there had been any rumors of a strike, the express companies notified the southern shippers that no more consignments would be handled. They wanted to divert the market from Chicago. For a long time the merchants have objected to the high handed way in which the express companies were doing business. They believe that they can bulldoze merchants in the smaller cities; make them haul the goods, and collect for complete delivery.

"The companies also take their time about delivering the produce. They have allowed shipments to spoil, and have delivered others in installments. The merchants are beginning to have their eye teeth cut."

Fruit Growers Send Inquiries.

Hundreds of telegrams poured into Chicago from the southern fruit associations asking about strike conditions. Still confident of their ability to handle produce by fast freight, the merchants replied encouragingly. It is acknowledged, however, that this season's business in poultry and green stuffs is paralyzed.

"The drivers," declared one merchant, "are in a quandary. They do not want to be pulled into the strike. Now, when they might make a living, the teamsters are going among them trying to enlist their sympathy. For six months our agents have been out trying to work up business. Now that we have secured our customers, the strike occurs and shuts them off. All that we want is for the two belligerents to keep away—to do their fighting out near the drainage canal, and keep the streets clear for traffic."

There now is only a local market for strawberries and other garden produce. Two carloads of green stuff and forty cases of berries arrived by express yesterday and were delivered. More than 100 carloads of produce were reconsigned. The business remaining is being handled by freight.

ROMANCE EVEN IN SLUM WORK.

John Wood and Mary Lewis, Who Met There, Married in Salvation Army Hall.

A romance that begun in the slums of Chicago several years ago culminated with the marriage of John Wood and Mary Lewis at the Salvation Army hall, 528 West Madison street, last evening. Scores of men and women who have been assisted by both Mr. Wood and his bride attended the wedding. Commissioner George A. Kilbey performed the wedding ceremony.

While the ceremony was being performed a boy, ragged and dirty, walked into the hall and down to the platform.

"Capt. Wood will remember the boy that he bought a suit of clothes for last winter," said the boy. "Tell him that Frank Hawkins walked over from Harrison street to see him 'hitched.'"

The States Restaurant opened its doors for the first time yesterday at 11:30 a. m. The cuisine and decorations are, as yet, unequaled in this city. Its career of promised success started by the opening of a bottle of the famous Duc de Montebello champagne.

AUTO VICTIM MAY RECOVER

PHYSICIAN HAS HOPES OF LIFE OF J. C. LOFTIS.

Detectives on Trail of Man Whose Car Caused the Accident and Hope to Catch Him Today—President Cobe of Chicago Automobile Club Writes to S. T. A. Loftis Condemning the Person for Running Away and Offering Help in Catching Him.

With the aid of the Mooney & Boland Detective agency S. T. A. Loftis continued his search yesterday for the automobilist who ran into and perhaps fatally injured his brother, J. C. Loftis, night before last. The identity of the autoist had not been learned up to a late hour last night, but the detectives believe that they will find him today.

The victim of the accident lies in the St. Luke's hospital. His spine is broken in the lower region and he has a compound fracture of the skull. His condition improved some yesterday and Dr. Arthur Edwards expressed the hope that he would recover if no new symptoms appear.

Witnesses Disagree.

The announcement of a reward of $100 for the arrest of the autoist who caused the smashup brought many persons to Mr. Loftis' office during the day. Several of them were eyewitnesses of the accident, but their testimony as to details was conflicting. Some thought the machine was green, others remembered it as blue. One man said it was covered. Another said it had no top. There was a difference of opinion as to whether there was more than one person in the machine.

Automobilists are indignant over the flight of the person responsible for the accident. I. M. Cobe, president of the Chicago Automobile club, said yesterday:

"Accidents are sometimes unavoidable and a person is not to be too severely blamed for them. But to run away deliberately from the person you have injured is the height of cowardice. It is cheerfully and cannot be denounced too strongly."

Mr. Cobe wrote a letter to Mr. Loftis during the day in which he offered the assistance of the club in detecting the person responsible for the injury to his brother.

Similar Case in Evanston.

Harry Hendrickson, 1514 Ashland avenue, Evanston, was struck by an automobile last evening while at Davis street and Sherman avenue, Evanston, and severely injured. The automobile went on at full speed. The police have been unable to learn the identity of its occupants. Hendickson suffered a fracture of the left leg and was severely bruised about the head and face.

MEET DEATH ON THE RAILS.

Three Men Killed in Trolley Car and Steam Road Accidents—One Crushed in Elevator.

John Zalentino was struck by a north bound Halsted street car at Seventy-third street last evening and so severely injured that he died while the police were taking him to a hospital. He walked in front of the car from between two wagons going in the opposite direction. He was 55 years old and lived at Erie and Wells streets.

A stock train on the Rock Island railroad was derailed at Ninetieth street and Vincennes avenue in the morning and several cars were overturned. Brakeman Timothy Leonard, 4222 Prairie avenue, was crushed under the engine and died soon afterwards.

While crossing the tracks of the St. Paul railroad in the evening at Bloomingdale road William Rape, 158 Frankfort street, was struck by a passenger train and died a few hours later.

Working in an elevator shaft while installing a telephone at 108 West Lake street, James Goggin, 264 Fulton street, was crushed to death.

CHURCH MORTGAGE IS BURNED.

Incumbrance on Belden Avenue Presbyterian Structure Is Wiped Out and Document Destroyed.

Amid the cheering of more than 300 workers who assisted in raising the necessary money the last mortgage on the Belden avenue Presbyterian church was burned before the congregation last night. The last payment on the mortgage, which was for $2,500, was made in the afternoon.

After a short program, Otto Brulman held the paper in his hand while he talked of the obstacles that had been overcome in gaining the coveted prize. Then he crumpled up the paper, placed it in an urn suspended from the ceiling, and set fire to it while the congregation rose to its feet and cheered loudly.

Arrangements are now under way for the erection of a new church on the vacant lot adjoining the present building at Belden and Seminary avenues.

LOVE DRIVES MAN TO DEATH.

Walter Huce, Too Poor to Bring Fiancee from Germany, Kills Himself—Girl Inhales Gas.

Walter Huce, 22 years old, 1052 North Western avenue, committed suicide by inhaling gas yesterday morning. It is supposed he ended his life because of his inability to save enough money to bring his sweetheart from Germany.

With a bullet wound in the head, the body of a man supposed to be F. W. Schaefer, 342 West Randolph street, was found at Waldo place and Halsted street. A revolver held in the man's right hand was taken to indicate that he killed himself.

Anna Wesley, 23 years old, the daughter of wealthy parents in Norway and living at the home of Mrs. Etta Steers, 596 West Adams street, is believed to have attempted suicide by inhaling gas. She may recover.

$3.00 ROUND TRIP

Jacksonville and Springfield.

The Wabash will sell excursion tickets as above, good to leave Chicago at 9:00 a. m., Saturday, May 6, and good to return leaving Jacksonville 5:54 p. m. and Springfield 10:05 p. m.; May 7. Free chair cars. Ticket office, 97 Adams street.

INSISTS NATION CANNOT FIX RATES

Robert Mather of the Rock Island Railroad Says Present Law Is Enough.

TOO INTRICATE FOR 7 MEN

Board of Nearly 1,000 Members Would Be Required to Manage Traffic.

Washington, D. C., May 2.—Robert Mather, chairman of the executive committee of the Chicago, Rock Island and Pacific railroad company, told the senate committee on interstate commerce today why, in his opinion, it would be impracticable for a government commission to fix railroad rates.

"A commission of limited number," he said, "would be unable intelligently to make rates which the railways make, for in this country there are 623 traffic officers engaged in the business of rate making, not to mention rate clerks and officers of small lines, and no seven men will ever be able to satisfy the clamoring contentions of the many localities."

Mr. Mather contended that the present railroad rates in the United States are not unreasonable in themselves, and that rebates can be prevented under existing laws. The first proposition, he said, is demonstrated by the decrease in the rate per ton mile for freight transportation in the United States from 1.90 cents in 1870 to .763 cents in 1903, and by the fact that existing rates in this country are one-third the rates charged in England and France and one-half the rates in Germany, and by the prevalent prosperity of American commerce under the present basis of rates.

The evils of secret rebates, he said, were ended by the passage of the Elkins act in 1903, and the concededly general acquiescence of the carriers in its requirements.

Public Clamor Is Misled.

"That there is a public clamor for giving the rate making power to the commission cannot be denied, but that it is a misled clamor is plainly apparent. The evil which is in the public mind and which the public generally believes is to be cured by the proposed legislation is the evil of rebates and discriminations between shippers.

"This was the keynote of the president's message. If it were clearly comprehended that these practices are all prohibited by the original act to regulate commerce and that all can be prevented under the Elkins act, public clamor would be at a loss to put its finger upon any specific evils.

"If the Esch-Townsend bill, or anything like it, becomes law, the entire power to make all rates is confided to the commission and withdrawn from the railways. This is a result which there is no evidence that the people desire, and which the president himself does not want.

"The making of rates," said Mr. Mather in conclusion, "is a matter no one traffic manager can determine to the issue for himself. It is not only the rate that he can afford to give to the shipper on his own rails that he must consider, but the rates that other railways can and do give to the competitors of his shipper. It is a result which no one mind and no one set of circumstances does or can control."

Thinks Present Law Adequate.

Hugh L. Bond of the Baltimore & Ohio Railroad company was again a witness. He continued the argument he began yesterday against governmental fixing of rates. He argued that the present law was adequate for all purposes.

Mr. Bond said the interstate commerce commission ought not to be compelled to devote so much time to hearings, but should bring suits when it appeared that unreasonable rates were being charged.

The court could find, he declared, what is a reasonable rate. The court had the power now to fix a maximum rate. He believed it would be best to leave it within the power of the court to enjoin an unreasonable rate, leaving it to the railroads to fix a rate in lieu of the rate so enjoined.

Work of the Commission.

In response to a resolution of inquiry adopted by the senate on Jan. 10 last concerning the number of complaints against commerce carriers filed with and disposed of by the interstate commerce commission since its organization, the commission today submitted to the senate committee on interstate commerce the figures brought down to March 1, 1905.

The number of formal complaints filed from April 5, 1887, to March 1, 1905, is 770; the number brought to final hearing and determined by the commission or otherwise concluded, 460; cases settled or discontinued, 206; indefinitely postponed, 74; cases heard, but not decided, 20; partially heard, 27; not heard, 43.

The commission has rendered 312 formal decisions, 24 memorandum decisions, 13 decisions on application for rehearing and 5 decisions for relief under the long and short haul provision of the statute.

Since Jan. 1, 1900, 2,296 informal complaints have been filed and 2,171 disposed of by the commission.

The total number of formal complaints involving excessive or exorbitant rates settled without formal hearing is 188; number of such cases decided by the commission on formal hearing, 327. Many of these cases involve unjust discrimination.

The number of informal complaints between Jan. 1, 1900, and March 1, 1905, relating to excessive or exorbitant rates settled by the commission is 159. The number of cases involving excessive or unreasonable rates taken to the courts is 15. In three the ruling of the commission was sustained and in twelve the orders were not enforced because it was held the commission lacked authority to make them. The number of cases involving unjust discrimination taken to the courts is 22. In 8 the ruling of the commission was sustained and in 24 the courts refused to enforce the orders.

Delegates to Railroad Congress Arrive.

Several hundred delegates to the international railway congress, which meets here on Thursday, have arrived. The foreign delegates are particularly interested in the agitation for government regulation of railroad rates. Hungarian delegates assert the system works well in that country. English delegates take a different view.

Graduate from Missionary School.

Commencement exercises of the Chicago Training school for city, home, and foreign missionaries were held last night at St. James' Methodist church. A class of sixty-four young women was graduated. The Rev. William A. Quayle, pastor of the church, made an address.

LEMAIRE AT PARIS

St. Louis Exposition judges award us the highest honors by placing our goods beyond competition.

It is quality that has made the name Lemaire famous. See that this name, spelled L-E-M-A-I-R-E (as above), is on the end and around the eye piece of every Opera and Field Glass you buy; otherwise you will buy worthless imitations.

For sale by all responsible dealers.

CIVIL SERVICE BILL IS PASSED.

Act Will Be in Operation in November, Providing Governor Signs the Measure.

TOUCHES NO HIGH PLACES

Primary Law Bill Is Advanced in Senate to Third Reading and May Pass Friday.

[BY A STAFF CORRESPONDENT.]

Springfield, Ill., May 2.—[Special.]—The civil service bill passed both houses of the legislature today. Shortly afterward the senate advanced the primary law bill to third reading, another bit of administration legislation. By August 1 if the governor signs the civil service bill, a civil service commission will be appointed by the governor, and in November the charitable institutions will be under the merit system.

As a beginning this act is recognised as something, although it falls far short of what the civil service reformers of Chicago believed the law should be. It applies to the majority of the state employés, but leaves out all the higher salaried employés, even in the case of institutions.

For the most part it applies to the less desirable positions of state employment. For this condition of affairs the reformers blame the governor and the legislature, and the legislature blames the reformers themselves, insisting that they "gummed the cards" by appearing at Springfield at critical moments and setting everybody by the ears. At one time in the course of the consideration of the measure strained relations developed to such an extent in the republican organization in the house that by mutual consent nothing more was said of civil service for three days to allow the tempers to cool down.

Senate's Amendments Are Accepted.

The senate passed the house bill this morning with amendments. These came to the house this afternoon for concurrence, and after a short debate the house voted to concur.

One amendment provided that the merit system should not be applied to institutions until November. A commission will be appointed within thirty days after the act takes effect July 1, and then ninety days are given the commissioners to classify the service, which will put the law into actual operation some time in November.

It had been hoped by some civil service advocates that the bill would be broadened in the senate to include the penitentiaries and the grain office. Grain Inspector Cowen was here today thanking the members of both branches for leaving his department alone. The bill is no more comprehensive than it was when it left the house.

Another amendment provides that the commission shall certify three names to the head of the department, and that the head may select one for the position to be filled, thus following the Chicago rule regarding promotional examinations in the police and fire departments.

McGoorty and Norden had it out on the floor of the house over this point, McGoorty insisting that it was contrary to the spirit of civil service and gave the department head a chance to reach a favorite on the list. Norden insisted the provision was the same as contained in the Chicago, the federal, New York, and Massachusetts laws. In the house the bill, as amended, passed by a vote of 85 to 36. In the senate the vote was 37 to 8, the negatives being Bartley, Burnett, and Hull.

Substitute to Become Primary Law.

The primary law is a senate substitute for the senate committee substitute to the bill passed by the house. Two substitutes have been prepared in the senate since the bill has been under consideration. This second one is the result of the conferences of the governor, lieutenant governor, Campbell, Berry, and Representative Rinaker, with Powell and Wheelock of the Chicago election board.

Berry offered the second as a substitute for the first this afternoon when the measure was called up for second reading. It will be printed by tomorrow, and the understanding is that if any other amendments are wanted by the senators it can be brought back to a second reading.

'Direct' Primaries to Remain Theories

It is not entirely satisfactory to the Chicago officials, but is accepted by the governor as a good bill. It goes much further than was contemplated in the party platform or by the governor in his campaign speeches, but under its provisions "direct" primaries are apt to remain theories and never become facts.

As a compulsory primary law, compelling primaries of all parties to be held on the same day and giving them the protection of the election laws and election machinery, it is held to be a great advance. Its passage by the senate is almost certain to be followed by concurrence by the house, and the bill is likely to be ready for the governor's signature by Friday. One amendment is a second substitute and may make it easier to nominate in convention candidates who have not been before the primaries. The original house bill provided this could be done by a four-fifths vote of the convention. The substitute makes it possible to do so by a three-fourths vote.

Chicago will have two primaries, and the candidates for mayor and aldermen will come under the operation of the law.

Lieut. Gov. Sherman does not like the primary law as a whole, and declares that the provision which allows delegates to release themselves from their instructions nullifies the whole effect.

"I suppose you will pass this bill," he told Berry and Campbell, "but you can make me accept it only by calling a republican caucus and shoving it down my throat."

CONVICT LABOR BILL PASSED.

Measure Allows Prisons to Sell 40 Per Cent of Surplus in the Open Market.

[BY A STAFF CORRESPONDENT.]

Springfield, Ill., May 2.—[Special.]—The new convict labor bill was passed by the house tonight by unanimous vote, the labor unions having agreed to its provisions. It will allow the prisons to sell 40 per cent of their surplus in the open market, after orders from state institutions and school districts have been filled.

The house also passed the "rest" bill, providing that no railroad trainmen shall work more than sixteen hours consecutively except in cases of emergency. The bill is intended to prevent wrecks due to overworked railroad employés.

In the house the shot firers' bill was reported from the senate and advanced to second reading without reference. Cunningham's senate bill allowing the right of appeal in habeas corpus cases was killed by a vote of 90 to 39 on motion to strike out the enacting clause.

The Partello claim was killed. It has been in the legislature for the last ten years, and now amounts to $4,900, of which the bill which was defeated would have allowed $28,000. The claim is based on work done at the Pontiac reformatory. Shanahan opposed the bill, while Browne, Hill, and Daugherty defended it. It lacked ten votes of the required number to pass.

GIRLS WINS IN WALL STREET.

Daughter of Williamsport, Pa., Banker Clears $80,000 in Plunge on Smelters.

Williamsport, Pa., May 2.—[Special.]—Miss Florence Payne, daughter of E. R. Payne, a wealthy banker of this place, has returned from New York after making $80,000 in a Wall street plunge. Miss Payne was tipped off to Smelters and bought before the rise. She got out at the top quotation.

By Using Platt's Chlorides Freely, much sickness and trouble may be prevented.

FATE OF GAS BILL NOW WITH SENATE

(Continued from first page.)

of the committee on enrolled and engrossed bills, who could not be found yesterday when Church tried to call up the bill, explained that he was "not lost, strayed, or stolen," but that he followed his usual custom of coming to Springfield at midnight Monday night. In a couple of brief sentences he resented the insinuation that he had remained away from the legislature to delay consideration of the bill.

Only Sixteen in Negative.

The bill was placed on passage with a brief speech from Church explaining it, and carried with only sixteen negative votes, these all from districts outside of Cook. The roll call was as follows:

YEAS.

Ambrose,	Gillespie [Cook],	Nasel,
Arnold,	Glackin,	Norden,
Austin,	Glade,	Oglesby,
Beck,	Grace,	Olson,
Beebe,	Gray,	Orman,
Brady,	Green,	Pattison,
Breidt,	Grein,	Pendarvis,
Browne,	Hearn,	Pierson,
Buettner,	Heinl,	Poque,
Burke,	Hill,	Poulton,
Campbell,	Kirkpatrick,	Provine,
Canady,	Littleman,	Rapp,
Castle,	Lyon,	Reilly,
Cavanaugh,	Maxman,	Reynolds,
Cermack,	Kowalski,	Rinaker,
Church,	Laskowski,	Robinson,
Clattenberg,	Linden,	Ronalds,
Comerford,	Lindly,	Ross,
Cook [Cass],	Loy,	Russell [Cook],
Covey,	Lurtion,	Schaefer,
Corle,	Mabry,	Schumacher,
Craig,	Mazzuli,	Shanahan,
Cranale,	Mangus,	Sheen,
Dailey,	McConoughn,	Sheldon,
Daugherty,	McGoorty,	Shriner,
Donahue,	McQuire,	Smelkal,
Drew,	McKinley [Cook],	Sullivan,
Echols,	McKinley [Warren],	Troyer,
Egan,	McNichols,	Webster,
Emerson,	McSurely,	Werdell,
Erby,	Mills,	Williams [Cook],
Erickson, F. E.,	Minnis,	Williams [Williamson],
Erickson, S. E.,	Mitchell,	Wilson [Cook],
Farley,	Monroe,	Wilson [Du Page],
Finan,	Montgomery,	Zabel,
Gaunt,	Moran.	Zinger—111.
Geshkewich,		
Gibbons,		

NAYS.

Bush,	Isserman,	Russell [Iroquois],
Cherry,	Keck,	Taggart,
Dudgeon,	Kerrick,	Tibbetts,
Haines,	Martin,	Trautmann—16.
Hardin,	Noyes,	
Ireland,	Rodman.	

Squabble Over Surplus Bill.

As indicated last night, the bill granting Chicago authority to sell surplus electricity ran into trouble as soon as it was brought up. It was the occasion of a squabble in the republican steering committee before the morning session. Arnold's amendment to extend its application to the entire state being the cause of the dispute. Arnold and Provine insisted that the state at large should be given the same privileges as Chicago. Trautmann, Lindly, and others opposed it, and by the time the steering committee had fought out its fuss tempers were strained.

Amendments prepared by Shanahan and others were given to Pendarvis, and he, as chairman of the charter committee, submitted them. One provides that the bill shall not be interpreted as giving the city the right to sell electricity so long as the "same is needed for light, heat, and power for municipal purposes."

This is the amendment which greases the authority given in the bill. McGoorty and other friends of the bill saw this, but realised that to oppose the amendment meant defeat of the measure. They decided to take what they could get. The republicans in the house seem determined to hit anywhere that looks like municipal ownership. For this reason they refused to consider Arnold's amendment to extend application of the bill to all the state. When this purpose became plain Arnold moved to strike out the enacting clause.

Other Cities Like Chicago.

"I maintain," he said, "that cities of the state have the same right to sell surplus electric current that Chicago has. The cities of the state are suffering just as much as Chicago is. I do not propose to stand for this bill one minute in this shape, and I hope the enacting clause will be stricken out."

McGoorty asked him why he did not move to reconsider the vote by which his amendment was lost last night. Then it was revealed that Cicero J. Lindly had given notice last night that he would move to reconsider. Therefore Mr. Lindly held this tactical move in the hollow of his hands. He didn't propose to make such motion and no one else could.

Arnold's motion to strike out the enacting clause was lost and the bill advanced to third reading with its amendments. It is expected to be on third reading tomorrow. No one will be surprised if the house defeats it. If it gets to the senate it is likely to be killed there.

DIVORCE BILL UP TO GOVERNOR.

Under Measure Which Passes Both Hbuses Separatists Cannot Remarry for One Year.

[BY A STAFF CORRESPONDENT.]

Springfield, Ill., May 2.—[Special.]—A year must pass before a divorced person can remarry in Illinois, providing the governor signs the bill passed by the house and senate today. Representative Walter Provine of Taylorville finally succeeded in working the house bill as originally passed through the senate unamended.

The senate passed Gardner's bill changing the term of court for the Supreme court and increasing the judges' salaries from $7,000 to $10,000 a year. It also passed Hearn's house bill providing that county boards shall complete their work on the first Monday in September and that the state board of equalization shall finish by Nov. 15. Another bill passed will turn half the inheritance tax collected to the state treasurer and the other half to county treasuries. The senate also passed Church's bill authorizing Cook county courts to employ probation officers.

By a narrow margin of one vote the house passed the senate bill appropriating $250,000 to begin work on the Supreme court building, which is to cost $350,000. Antagonism to the judges in the house was responsible for the opposition to the bill, it receiving only 78 votes. The house also passed the good roads bill in entirely different shape from that in which it had been introduced. It carried an appropriation of $25,000 for investigations to be made by the new state highway commission, to which shall be attached an engineer. Another bill will provide for tilemaking in penitentiaries, tile to be furnished free in roadmaking.

The Church bill appropriating $30,000 for the establishment of a state geological survey at the University of Illinois passed.

The bill authorizing city councils to open streets through parks more than half a mile long and 1,500 feet wide, and providing that street cars of the street must be run through subways, was passed unanimously. It is designed especially to open up Division street through Humboldt park in Chicago.

Petitions from farmers in various counties of the state asking for the passage of the board of trade bills were given to members of the house today.

ANTI-GRAFT LAW HITS TIPPING.

Stout Measure Signed by Governor of Wisconsin Applies to Corruption in Business.

Madison, Wis., May 2.—The Stout anti-graft bill is now a law, the governor having affixed his signature to it today. It is not aimed at corruption in politics, but at graft in business, and provides that whoever corruptly gives or offers any employé any gift with intention to influence his action, or any employé who accepts such a gift shall be liable to a fine of $10 to $500 or fine and imprisonment for one year. It is claimed that this law if enforced will put a stop to the giving of tips to porters, bootblacks, or waiters.

HOLDER OF LOG DAM KILLED?

Report Reaches Chippewa Falls, Wis., That John Dietz Has Been Shot by Marshals.

Chippewa Falls, Wis., May 2.—[Special.]—A report has reached here that John Dietz, who has held up the Mississippi Logging company's drive at the Cameron dam on the Thornapple river, was killed in a skirmish with United States marshals.

School of Domestic Science, 30 State street. Miss Bullard and Miss Connor, directors.

LLOYD SMITH KEY TO GRAIN LAWS.

Unless He Is Reinstated on the Board of Trade Pending Bills May Fail.

PRICE FOR HIS LABORS.

Friends in Legislature Want Him Restored Before They Pass Trading Measures.

No action was taken by the directors of the Chicago board of trade at their regular meeting yesterday towards reinstating Lloyd J. Smith, who was expelled from membership on Dec. 2, 1900, on charges of "dishonest and dishonorable conduct."

This failure to act has seriously injured the prospect of the passage of the bills before the legislature to legalise the operations in grain futures on the board of trade and enable the state courts to see more clearly the difference between the board and bucket shops.

Mr. Smith has been lobbying actively for these measures at Springfield and his friends say he has been working under a promise of being restored to membership if his efforts were successful.

Denies Definite Promise.

"I do not know any such promise was made," said a director, "but I do know Mr. Smith's efforts have been largely instrumental in getting the board of trade bills as far along as they are. It seemed to be impossible to get them out of committee until he took hold of the matter. I know he was told that any results he could accomplish would incline the directors to look more favorably on his desire to be reinstated, but I do not think any definite promise was made."

Some of Mr. Smith's friends in the house, however, propose to kill the bills unless he is reinstated first in order to make sure of it. Under the rules of the board it would be impossible for the directors to take such action in less than a week, and the legislature adjourns this week.

Most of Board at Springfield.

President Jackson and thirty-one other members of the board, including a number of directors, and eight or ten large dealers in grain out in the state, were at the capitol yesterday working for the passage of their pet measures through the house. They have passed the senate. It was possibly because so many directors were absent from the city that there were only ten present at the meeting. While ten directors constitute a quorum for ordinary business it requires an affirmative vote of twelve to reinstate an expelled member. The directors adjourned to meet again Thursday in special meeting to hear evidence in a pending case. They might take up the question of Smith's reinstatement then, but another clause in the rules governing such matters provides that a vote cannot be taken on the reinstatement of an expelled member until at least one week after a motion to readmit him has been made. No such motion has been made.

"We did not discuss the reinstatement of Lloyd J. Smith," said Vice President John H. Jones, who presided at the meeting, "such action has not been discussed by the directors at any time and no motion to readmit him to membership has been made."

Twelve Said to Favor Smith.

There were well defined rumors that twelve of the directors, or enough to force Mr. Smith's reinstatement, are friendly to him and will vote to reinstate him because of his services at Springfield, if the board of trade bills become laws. It is known such action would meet with bitter opposition from those who approved Mr. Smith's expulsion.

HERE TO CONSULT ON TRACTION

R. R. Govin, Former Receiver, Arrives Unexpectedly and Sees M. E. Sampsell and J. A. Spoor.

R. R. Govin of Hollins & Co. of New York, one of the first set of receivers for the Union Traction company, came to Chicago yesterday. His arrival was entirely unexpected. W. W. Gurley, the general counsel for the road, with whom Mr. Govin generally consults when he comes to Chicago, had gone fishing for a few days.

Mr. Govin spent considerable time with Marshal E. Sampsell, the clerk of Judge Grosscup's court and one of the receivers for the Union Traction company, but it was explained that the interview was of no importance. Mr. Sampsell was quoted as saying he did not know Mr. Govin was here until the latter called him up over the telephone.

In the afternoon Mr. Govin had a talk with Managing Director Spoor of the Chicago City railway company. It is understood this was in the line of trying to establish closer relations between the two traction companies.

SUED BY DRUNKARD'S WIDOW.

Damages Demanded from Frederick Pabst and Saloonist Kasmiski for Death of Steel Worker.

Mrs. Julia Chullek, 1036 Eighty-sixth street, has sued Frederick Pabst and John Kasmiski for $10,000 damages, alleging that liquor sold by the defendants to her husband caused him to die, leaving her to support three small children.

Stanley Chullek died last November after a protracted spree. For weeks before his death, Attorney Ossian Cameron asserts, Chullek spent most of his time at the saloon of Kasmiski at 8526 Green Bay avenue. Pabst, as owner of the building where the saloon is maintained, is chief defendant in Mrs. Chullek's suit. Kasmiski is sued as Pabst's agent.

Mrs. Chullek asserts that prior to his dissipation at Kasmiski's saloon her husband earned $2,000 a year as an expert steel workman and always provided liberally for his family.

OBITUARY.

ARCHIBALD MACLAY RICHARDSON, Chicago, died yesterday at the home of his daughter, Mrs. Philip Larmon, 6356 Greenwood avenue, aged 68. Mr. Richardson was born in Philadelphia and came to Chicago in 1867. He became associated with the Chicago Roofing company, then with the Chicago Forge and Bolt company, later with Mr. William Mavor, and finally for fifteen years was with the William Mavor company. He married the daughter of the late James Lee Smith, one of Chicago's pioneers. Mrs. Richardson and one daughter survive. The funeral, at 2 p. m. tomorrow from 6356 Greenwood avenue to Oakwoods, will be private.

JOHN W. SHARP, Chicago, a pioneer fruit shipper in South Water street, who died at his home, 2484 North Hermitage avenue, Ravenswood, on Monday, will be buried this morning, the funeral being held at 10 o'clock from the residence. Mr. Sharp was born in Steuben county, N. Y., in 1834. In 1855 he came to Chicago. He was married in 1863 to Miss Phoebe Thompson of Dundee, Ill. In 1872 she died, and eight years later he married Charlotte Nicholson of Elgin, Ill. He retired from business several years ago, but later was a hard worker in the interests of Ravenswood. He was a charter member of the Ravenswood Golf club.

MORRIS O. JOHNSON, who went to Panama with Chief Engineer John F. Wallace, died on the isthmus of yellow fever April 30. He was a draftsman in the offices of the Illinois Central railroad, going to Panama last June. Mr. Johnson was a young man and was not married. He was a nephew of W. J. Wendell, 6580 Lexington avenue.

Two Lectures This Afternoon.

Prof. Richard G. Moulton will give a recital on "'Daughters of Troy' of Euripides" at the University of Chicago at 3 p. m. today. Miss Julia C. Lathrop will lecture at 4 p. m. on "Public Care of the Chronic Insane in the United States" in the Institute of Social Science and Arts, 203 Michigan avenue.

Prescription No. 2851, by Eimer & Amend, will not cure all complaints, but it will cure rheumatism.

STIRS UP WATER BUREAU.

COMMISSIONER PATTERSON DECIDES ON CHANGES.

Will Consolidate the Collection Department with the City Engineer's Office, and Hereafter Supt. Nourse Will Work Under Mr. Ericson—Plan Is to Put the Service on a More Businesslike Basis—Janitors Also Are to Be Investigated.

Commissioner Patterson of the department of public works took another step yesterday in the work of reorganising the city water department. The collection bureau of the department was consolidated with the city engineer's office, and hereafter H. O. Nourse, superintendent of the bureau, will act under City Engineer John Ericson.

The consolidation will pave the way for the organization of a new department to take sole charge of all matters pertaining to the water supply of the city, and Commissioner Patterson will soon submit his plans to the city council upon these lines.

Plan Is for Radical Change.

With the plans for the new department, which will merge the bureaus of the city engineer, collection, water pipe extension, and all divisions under which the water system is operated and maintained, is contemplated the consolidation of the divisions of harbors, bridges, and city architect into another independent section.

City Engineer Ericson, who now takes complete control of the water service of the city, has been studying the systems of other large cities and has been advising with the engineers and managers of the Chicago Telephone company, the Edison Electric company, and the People's Gas Light and Coke company. He will devote his time almost completely to the task of reorganization, under the direction of Commissioner Patterson.

While no radical changes are expected to follow the new consolidation of the two departments, steps will be taken to improve the collection bureau and to eliminate the features which have evoked adverse criticism.

The janitor's department in the city hall also is to be reorganized. It will be subjected to a vigorous investigation by Commissioner Patterson, who has placed the janitor's forces under the jurisdiction of Superintendent Doherty of the street department.

Inspect Garbage Crematories.

Following the recent inspection of the garbage crematory at the bridewell by Mayor Dunne, Commissioner Patterson and Superintendent of Streets Doherty made another examination in the afternoon. The commissioner desired to be familiar with the operation of the plant when the question of establishing similar works in other sections of the city arises.

Mayor Dunne is in favor of municipal crematories, and it is a part of the plan of the administration to erect them on the three sides of the city and dispose of all of the refuse and garbage, using the proposed municipal street railway system to transport the matter to be burned. Some of the aldermen in the council are opposed to the plan, however.

Commissioner Patterson declared that he found the plant "working nicely."

The commissioner and Supt. Doherty also inspected some of the country roadways in the vicinity of the bridewell which are to be paved by the city, and examined the stone crushing plant where the material for the paving is being made.

FASSETTS GIVE 'STORK PARTY'; SURPRISE FOR THE GUESTS.

Women Chums of Bride Face Big Bird in Dining Room and Taste Contents of Loving Cup.

Elmira, N. Y., May 2.—[Special.]—An innovation in social entertainments has been introduced here by Congressman and Mrs. J. Sloat Fassett—"a stork party"—for their daughter, Mrs. Frederick Gray Hodgson of Atlanta, Ga. Mrs. Hodgson came here a week ago for a visit with her parents, and there has been a lively round of social events in her honor. Then, as a send-off for their daughter, a bride of one year, the Fassetts invited all her chums of former days to their home for a stork party.

None of the guests, all of whom were women, ever before heard of a stork party, but they all showed up early for the affair. There was no inkling as to what it was all about until the guests had been ushered into the dining room. The table was handsomely decorated, the most striking of the decorations being a huge stork. It stood in the center of the table, its beak gracefully pointed in the direction of Mrs. Hodgson's place. The place cards were decorated with pictures of storks and other things which the story books tell of as accompanying the joy giving birds in their pilgrimages about the country.

The climax came when the loving cup was sent on its round. When a taste of its contents revealed that the cup held only milk, not a smile was shown. Each one took the hint as the cup journeyed along, so that every diner touching her lips had the same surprise.

TO URGE BETTER HIGHWAYS.

Members of National Good Roads Association Start Today on an Extensive Missionary Tour.

To further the movement for good roads a party of fifteen or twenty members of the National Good Roads association and government engineers will leave Chicago this morning on a tour of western cities, which is to end at Portland, Ore., in time for the national convention on June 22 to 24 at the Lewis and Clark exposition. Among those who will make the trip are Col. W. H. Moore, president of the national association; Martin Dodge, director of the government office of public road inquiries; George W. C. Cooley, president of the Minnesota branch of the association; and Col. T. P. Rixey, lecturer for the association. The trip is to include some forty-five cities, the first stop scheduled being at Mendota, Ill., tomorrow. The party will be in charge of W. H. Manss, industrial commissioner of the Burlington railroad.

WOULD ACCEPT 'TAINTED' GIFTS.

E. Benjamin Andrews Decries Spirit Which Prompts the Refusal of Money from Rich.

Lincoln, Neb., May 2.—In an address to the students of the University of Nebraska, Chancellor E. Benjamin Andrews decried the spirit which prompts people to refuse gifts of "tainted money" from rich men. He declared that the acceptance of such gifts was proper, and that the good done by the benefactions far outweighed any moral objections there might be to the acceptance of such money.

LOCAL BREVITIES.

Damage Suit Taken from Jury.—Judge Willis yesterday took from the jury the case of Frank Bartley, who was suing the University of Chicago for $10,000 for injuries received when a grand stand collapsed on Marshall field, Nov. 1, 1902. Bartley swore his right leg was broken and he was bruised about the head and body by the fall of the grand stand. The court held that the evidence against the defendant was insufficient.

Calumet Club Election.—The following ticket was elected last night at the annual meeting of the Calumet club: President, Jacob R. Custer; vice presidents, Philo A. Otis and Howard W. Baker; treasurer, Ralph C. Otis; secretary, Hyatt Cox; directors, Alonzo N. Benn, Willard S. Gaylord, Charles M. Robertson.

Arrested in Wilmette.—J. W. Kramer was arrested last night in Wilmette, charged by Stanley Gomyo with giving in exchange for a horse and buggy a check for $300 purporting to be signed by C. Stacker. It is alleged to have been forged.

Buffalo Calf at Zoo.—Another addition to the Lincoln park zoo was reported last evening by Head Animal Keeper Cy De Vry. A buffalo calf was born in the park.

OSLER YOUNGEST AT GOOD-BY FEAST.

Dines Flanked by Aged Physicians Long Past Chloroform Limit.

"JOSHED" ON HIS HOBBY.

S. Weir Mitchell Presents Guest with Copy of Cicero's Book on Old Age.

New York, May 2.—[Special.]—Surrounded by sixty notable physicians of America, many of them past the "chloroform" age of 60, Dr. William Osler was the guest of honor at a farewell banquet at the Waldorf-Astoria tonight. He will sail for England in two weeks to take up his new duties as regius professor of medicine at Oxford university.

Dr. James Tyson of the University of Pennsylvania, 64 years old, presided. Between him and the venerable Dr. Weir Mitchell, aged 74, sat Dr. Osler, who so recently propounded the theory of the uselessness of men past the age of 60. Flanking him on either side were lines of old men, white haired and gray bearded, but still vigorous—living refutations of the much exploited theory. Dr. Osler himself was the youngest man at the board.

These men may be called the deans of the medical profession of the country.

Given Treatise on Old Age.

Dr. Weir Mitchell presented a testimonial volume to Dr. Osler. It was an unusual yet appropriate gift—"Cicero de Senectute"—a treatise on old age, printed by Benjamin Franklin in 1744, the first translation of a classic from an American press. The collection of rare old books is Dr. Osler's hobby.

"Being the youngest man here tonight, I naturally desire to pay this tribute of respect to my venerable friend," said Dr. Mitchell with delicious irony as he turned to the young appearing Osler.

"This book was written 1,900 years ago," he continued. "If we are to believe newspaper accounts, the esteemed Regius professor would hold that it never ought to have survived. For the benefit of the ladies, I will say that it treats of what they never will attain—old age.

Make Song to Dr. Osler.

"I have found old age pleasant and happy, and I hope that Dr. Osler will find it so, too, in that far away autumn of life."

When Dr. Mitchell quoted from Cicero, "It is desirable for a man to expire at the proper time," there was much applause.

A song made up at Johns Hopkins for the occasion to the tune of "My Country, 'Tis of Thee," ran thus:

Look at his arteries,
Judge of his age by these,
Scarce 35. May he ne'er pass his prime
In symptom or in sign,
Younger in spite of time;
Long live our chief.

"I have had three ideals," said Dr. Osler in reply. "One is to do the day's work to the best of my ability and let the future take care of itself; the second is to act the Golden Rule as far as in me lies toward my fellow practitioners and my patients; the third is to cultivate a certain measure of equanimity, that I might bear success with humility, and if the day of sorrow and distress comes I might bear that, too, with equanimity.

"What the future has in store for me I cannot tell, and I care not so long as I can bear with me the affection and cordiality you have shown me in the past."

Dr. Jacobi, who was one of the speakers, referred to the fact that Dr. Osler's mother is living at the advanced age of 98.

MAYOR DUNNE GOES SHOPPING.

Visits Crowded State Street Stores with His Wife and Carries Home His Own Bundles.

Mayor Dunne cast aside the cares of office for one brief hour yesterday afternoon and went shopping. Accompanied by Mrs. Dunne, the mayor left his office at 5 o'clock and made his way through the crowded streets to State street, where the shopping for all the little Dunnes was done. The mayor was not bothered with the teamster's strike in the delivery of his purchases, however, for he and Mrs. Dunne gathered them in their arms and carried them to the carriage, in which they rode to their home.

WILL WORK FOR FOREIGN TRADE

Commercial Association to Start Movement with Luncheon on Saturday at Auditorium.

International trade relations will be the subject considered at an informal luncheon to be given by the Commercial association at the Auditorium hotel next Saturday at 1:30 o'clock. Gov. Cummins of Iowa and former United States Senator Harris of Kansas will speak. A special invitation has been sent to the resident consuls of the foreign governments. The association will start an aggressive movement for congressional action favoring foreign trade.

TEN YEARS FOR UNUSUAL CRIME.

Sentence Affirmed in Case of Iowan Who Kidnaped Farmer and His Wife.

Des Moines, Ia., May 2.—August Leuth must serve ten years for one of the most remarkable crimes in the annals of Iowa as a result of the affirmation of his sentence by the Supreme court today. He was convicted on a charge of kidnaping a wealthy farmer and his wife and secreting the woman in an abandoned schoolhouse near Tipton while he sent the farmer back to the bank after a ransom of $50,000. The woman escaped and her husband returned with a sheriff's posse.

SUPERIOR SERVICE TO LOUISVILLE

Via Pennsylvania Lines.

Two through trains daily leave Union Station at 10:00 a. m. and 9:00 p. m. Elegant café and parlor cars on morning train and compartment sleeping car on night train. For particulars, tickets and sleeping car reservations call at city office, 248 Clark street.

A Truly Delicious Whiskey

Such a delightful flavor is found nowhere else.

"BEST ON THE BARS"

Solo RYE

The most discriminating are ordering it exclusively. It's ripe, smooth, mellow, old.

Solo Rye when once tasted is never forgotten. It is the hobby of a distiller who has been storing it for years. Order it today—on all the best bars.

FREE—"The Never Book," a "Clever Book" full of fun, wit and humor, sent on request—a postal will do.

STRAUS BROS. COMPANY, DISTILLERS, CHICAGO

Schlitz

The Beer That Made Milwaukee Famous.

Phone Monroe 378, Jos. Schlitz Brewing Co., Ohio and Union Sts., Chicago.

CLUBS AND ALDERMEN PLAN TO ENTERTAIN ROOSEVELT.

Committees from Hamilton, Merchants', and Iroquois Meet Council Members and Make Most Arrangements

Plans for the entertainment of President Roosevelt during his visit to Chicago May 10 were matured yesterday. The Hamilton club committee held two meetings during the day and the Iroquois club sent out invitations to 650 guests for the banquet which the club is to give the president. The executive committee of the Merchants' club met at the Union League club and discussed plans for the luncheon in honor of the president.

The committee of five aldermen appointed by Mayor Dunne Monday night met with representatives from the Hamilton and Iroquois clubs and discussed the kind of escort which would be provided.

The aldermanic committee met earlier in the day with the Hamilton club committee and discussed the matter. Officers of the Illinois militia and cavalry were present and offered the services of their respective commands.

Among the 650 guests invited to the banquet in the evening are the four United States judges in Chicago, the United States senators from Illinois, members of the president's cabinet, Admiral Dewey, Gen. Chaffee, and the foreign consuls residing in the city.

The speakers will be: President Roosevelt, whose subject is unassigned; Gov. Charles S. Deneen, who will respond to the toast, "Illinois"; Mayor Dunne, whose subject is "Chicago," and Judge J. M. Dickinson, who will speak on the "Iroquois Club." J. H. Lewis will be toastmaster.

PREPARE TO GREET DALRYMPLE

Committee Meets and Organizes—Welcoming Banquet to Be at Auditorium on June 1.

The committee appointed by Mayor Dunne to entertain James Dalrymple and Baillie Andrew Crawford, the Glasgow municipal ownership traction experts, met yesterday afternoon at the Grand Pacific hotel and organized as follows:

Executive committee—Ald. Hunter, chairman; Maxwell Edgar, secretary and treasurer.

General committee—John C. McPherson, chairman.

Invitations—Hamilton Dewar, chairman.

Music—Ald. Badenoch, chairman.

Reception—Mayor Dunne, chairman.

Press—Henry M. Ashton, chairman.

Col. James Hamilton Lewis was selected toastmaster. Mayor Dunne, Mayor Rolla Wells of St. Louis, and the Scottish visitors will be the principal speakers. Dr. Crawford and Mr. Dalrymple will reach New York May 27, and will arrive in Chicago Thursday morning, June 1. The dinner in their honor will be held at the Auditorium hotel the same evening.

Bug Found That Destroys Boll Weevil.

Waco, Tex., May 2.—Chief Howard of the entomological bureau at Washington has been notified of the discovery in Falls county, Tex., of a peculiar bug, which is destroying the boll weevil. It is expected that an expert will be sent here to classify the bug and arrange for its propagation if it is found destructive to the weevil.

Is your pencil a "KOH-I-NOOR" or an imitation?

WOULD KICK AND SCREAM

Baby's Awful Suffering from Eczema—Could Not Hold Her—Tore Face and Arms Almost to Pieces—Grateful Mother Says:

"CUTICURA REMEDIES SAVED HER LIFE"

"When my little girl was six months old, she had eczema. We had used cold creams and all kinds of remedies, but nothing did her any good; in fact, she kept getting worse. I used to wrap her hands up, and when I would dress her, I had to put her on the table, for I could not hold her. She would kick and scream, and when she could, she would tear her face and arms almost to pieces. I used four boxes of Cuticura Ointment, two cakes of Cuticura Soap, and gave her the Cuticura Resolvent, and she was cured, and I see no traces of the humour left. I can truthfully say that they have saved her life, and I should advise any one suffering as she did, to give Cuticura a fair trial. Mrs. G. A. Conrad, Lisbon, N. H., Feb. 7, 1898."

FIVE YEARS LATER

Mrs. Conrad Writes

"It is with pleasure that I can inform you that the cure has been permanent. It is now six years since she was cured, and there has been no return of the disease since. I have advised a lot of friends to use Cuticura in all diseases of the skin."

Instant relief and refreshing sleep for skin-tortured babies, and rest for tired, fretted mothers, in warm baths with Cuticura Soap and gentle anointings with Cuticura Ointment, the great skin cure. This is the purest, sweetest, most speedy, permanent, and economical treatment for torturing, disfiguring, itching, burning, scaly, crusted and pimply skin and scalp humours.

Sold throughout the world. Cuticura Resolvent 50c. (in form of Chocolate Coated Pills, 25c. per vial of 60), Ointment, 50c., Soap, 25c. Potter Drug & Chem. Corp., Boston, Sole Props. Send for "Cuticura Skin Book."

Whether you call a cab or hustle on "Shanks' mare" we can help you out if you're hunting for a handsome spring suit.

Suits that are full of style, made of cloths that are singled out by their good taste, luxuriously lined with silk.

$30 to $33.

Others that are full of style, though not silk-lined—so lower priced—$16 to $28.

F. M. ATWOOD
Hats and Furnishings.
Rogers, Peet & Co. Clothing.
Cor. Clark & Madison Sts.

Are the Cigars You Smoke made under Sanitary Conditions? It means much to you,—to your health. If you smoke

OPTIMO CIGARS

you know that Sanitary Conditions are perfect, for Optimo Cigars are made in our own light, airy, well ventilated building on the outskirts of Tampa, swept by fragrant ocean breezes and sheltered from the sun by nodding Palms and Palmettos.

The Band on the Cigar is a Protection against Substitution.

A. SANTAELLA & CO., Makers, Tampa, Fla.
CHICAGO OFFICE, 19 Monroe Street.

WARSAW LABOR PLANS REVENGE.

Answer to Cossack Massacre Is Closing Down of Every Factory.

FEAR A FRESH OUTBREAK.

Socialists and Nationalists Arranging for a Great Demonstration Tomorrow.

[BY CABLE TO THE CHICAGO TRIBUNE.]

WARSAW, May 2.—Labor's reply to yesterday's massacre in which sixty-two workingmen were killed by Cossacks and 200 wounded is the proclamation of a general strike.

Every factory in Warsaw is closed and the strikers number thousands. At Lods the strikers number 75,000.

The socialists, nationalists, and workmen have arranged for a great demonstration on May 3, the one hundred and fourteenth anniversary of the proclamation of Polish independence, and rioting on a huge scale is expected. Sixty thousand troops are massed in the city.

Red Flags Caused Massacre.

Reports conflict regarding the beginning of yesterday's encounter in Jerusalem street. According to the most generally accepted version the authorities had forbidden workmen marching in procession to carry red flags, but the workmen decided to ignore the order. When the procession reached Jerusalem street the police ordered the workmen to stop, but they refused to do so, and a police officer thereupon fired a revolver, giving a signal for the infantry to fire.

Brutality of the Cossacks.

During the encounter on Jerusalem street the troops not only fired a volley but used the butts of their rifles and their bayonets and swords. Many women and children had their heads and limbs broken. Some of the injuries were of a terrible nature and there were cases where the soldiers entered the court yards of houses and attacked those hiding there.

At Kalisz, during a service in a church yesterday, the congregation began singing patriotic songs, whereupon soldiers and police entered the building and attacked the people, wounding many of them. A free fight ensued, during which weapons were wrested from the police, shots were exchanged, and stones were thrown. A dragoon, a woman, and a man were killed inside the church.

At Lods a woman who was looking out of a window was shot by a Cossack.

Scenes at the Morgue.

All day crowds of highly incensed people have been crushing around the morgue. The visitor who forced a passage through an unwilling posse of soldiers, distracted to the verge of violence by the aggressive attitude of the mob, found himself in a courtyard full of police officials. A second court leads out from the first, and down twelve steps in an atmosphere reeking with the smell of carbolic acid one came to the spectacle of twenty-eight corpses. Eight of the number were women. The face of one girl, who appeared to be still a child, was badly disfigured. The majority were wounded in the head. None had the appearance of being poverty stricken. On the contrary, all wore good clothes, evidently holiday garments.

All the time there were urgent calls of "Move on" on the part of the police, mingled with the sobbing of women over the bodies. Outside could be heard the angry utterances and entreaties and threats of the populace anxious to obtain admittance while soldiers forced them back with bayonets.

FLEET STILL NEAR KAMRANH.

Tokio Reports That Russian Warships Are Seeking a Base on the Cochin China Coast.

[BY CABLE TO THE CHICAGO TRIBUNE.]

TOKIO, May 2.—The Baltic fleet is still in the neighborhood of Cape Varela, Kamranh bay, trying to obtain a base.

Sighted by British Steamers.

[BY CABLE TO THE CHICAGO TRIBUNE.]

HONGKONG, May 2.—The steamer Andre Bickmers, which has arrived here, reports that on April 30, when twenty miles south of Cape Varela, it sighted three warships which used their searchlights. The steamer Woodford reports that on the afternoon of April 28 three Russian transports were anchored off a wireless telegraph station at the mouth of the Saigon river. Twelve large German steamers were loading provisions from other vessels off Cape St. James. The steamer Lothais reports that on the afternoon of May 1, off Turnabout island, it saw an unknown torpedo boat destroyer proceeding northeast at full speed.

ROOSEVELT WORKING FOR PEACE

Diplomat in Tokio Reaffirms Report That President Is Seeking to Bring the War to an End.

TOKIO, May 2.—A representative of one of the great powers is reaffirming that President Roosevelt undeniably is trying to bring about peace as soon as possible. The representative thinks the present time is inopportune. Japan will not accept peace unless Russia sues for it.

STEAMER SUNK, 97 MAY BE LOST.

American Engineer, Sole Known Survivor, Says Vessel Struck Rock Off Land's End.

[BY CABLE TO THE CHICAGO TRIBUNE.]

CHERBOURG, May 2.—A French vessel has landed here the engineer of the steamer Falk, who was rescued at sea after swimming nine hours. The engineer, who is an American, says the Falk, which had a crew of ninety-seven men, struck a rock off Land's End on the night of April 30. He does not know what became of the crew.

HEARST IN MAGAZINE FIELD?

John Brisben Walker Is Reported to Have Sold the Cosmopolitan to the Newspaper Publisher.

New York, May 2.—[Special.]—John Brisben Walker, it is said on good authority today, has sold the Cosmopolitan Magazine to William R. Hearst. The price paid is not learned, but it is said Mr. Walker would continue to manage the magazine for five years. Mr. Hearst sailed for Europe today.

KILLS DAUGHTER OF JIM BROWN.

Fort Worth Man Shoots Young Woman Whose Father Died in the Chicago Racetrack Tragedy in 1892.

Fort Worth, Tex., May 2.—[Special.]—Fred Street of this place tonight killed the daughter of Jim Brown, the noted Texas horseman, and then committed suicide. Jim Brown is the man who was killed at the Garfield park racetrack in Chicago in a pistol fight with the police in October, 1892.

Open Until 10 Tonight!
Step in and select a Diamond or a Watch. Credit terms. Call Loftis Bros. & Co., 2d Fl., 92 State-st.

Strike Breakers in Their Hours of Leisure.

[From a photograph taken for THE TRIBUNE.]

NOGI IN DANGER ONCE.

JAPANESE ADMIT ONE CRITICAL POINT IN MUKDEN BATTLE.

One Brigade of Nagoya Division Ordered to Capture and Hold Village of Likwanpau—Were Surrounded by Entire Russian Corps and Outnumbered 4 to 1—Officer Sent for Ammunition Wounded and Commits Suicide.

[From the Tokio Correspondent of the London Times.

[BY CABLE TO THE CHICAGO TRIBUNE.]

TOKIO, May 2.—The most critical point in the battle of Mukden was the capture and holding of the village of Likwanpau, where on March 7 a Japanese division fought a Russian army corps and lost 4,106 officers and men, the Russians losing more than 8,000, in one's days fighting. Had the Japanese not held their ground Nogi's turning movement might have failed.

The official report is almost silent on the incident, which ranks as one of the greatest feats at arms in history. It only says:

"This day our troops took about two-thirds of Likwanpau. In the afternoon a division of the enemy made a counter attack, but after a severe fight our men held their ground."

These few words refer to one of the most desperate conflicts of the war. Likwanpau is a village nine miles west of Mukden. Its capture formed a part of the program assigned to Gen. Oku's army of forcing the Russians back from all their positions southwest of Mukden, thus masking the turning movement of Gen. Nogi's army.

Japs Outnumbered 4 to 1.

The Russian forces comprised four army corps, one division. Gen. Nambu's brigade ultimately found itself struggling against this whole army corps, being outnumbered four to one. The men nevertheless persevered in their attack, forcing the enemy from house to house, until two-thirds of the place was in their hands.

They then saw themselves threatened with complete failure of ammunition. They had used every cartridge in the pouches of their fallen comrades, had used even the rifles and ammunition of the enemy's dead and wounded. A message must be carried to division headquarters, but the regiment was surrounded. Its fellow regiment, upon which the maintenance of communication depended, had been borne back by sheer weight of numbers. To emerge from the cover of the village into the open could scarce result in anything but death.

Col. Takenouchi was wounded in three places, yet supporting himself on his sword he called for volunteers. Three men dashed off by different routes to summon succor, among them Maj. Okoshi.

Prefers Death to Failure.

He galloped safely through the village, but on emerging fell fatally hurt by shrapnel. It had been his hope to rejoin his comrades after delivering the message to Gen. Nambu, or at least to meet their fate on his return journey, but now he saw himself struck down in the act of riding away from the scene of combat.

Taking paper and pencil from his pocket he wrote as follows:

To Gen. Nambu—Testament of Maj. Okoshi—Sir: That instead of fighting side by side with the colonel of my regiment and its battalion commanders I have left the battlefield alone because by desire of my colonel I am about to report the state of affairs to you. I did not disregard the dangers on the way, but, being unable to witness the straits to which my colonel and comrades were reduced, it was my purpose to adventure my life in order to convey the facts to the commander of the brigade so some means of succor might be continued, after which I intended to return to the field to share the fate of my brother officers and men.

But I have been wounded on the way, and to my bitter regret have failed to accomplish my purpose. Therefore, I am about to die in order to rejoin beyond the grave my comrades and the soldiers under my command.

My right arm being wounded, however, I cannot use my sword and must therefore have recourse to my pistol.

I beg you to pardon this now. For all your kindnesses through many years I thank you from a sincere heart. I pray you may acquire lasting military fame. Being exhausted I find difficulty in writing, so I ask you excuse my brevity.

OKOSHI, Major.

Lying near by was a soldier who was severely wounded. Maj. Okoshi intrusted the letter to him and then shot himself.

Help Arrives in Time.

The ammunition and reinforcements arrived in time, but the casualties to the regiments had been 106 officers and 4,000 of the rank and file. Of the enemy more than 8,000 lay killed or wounded. The Nagoya division had done its duty nobly, for, though it had not driven back the enemy, it had held in check a greatly superior force, which if released would have imperiled the turning movement of Gen. Nogi's army and might have changed the issue of the battle.

A kanjo (address of praise) subsequently was handed this division by Field Marshal Oyama. It ran thus:

On the 7th of March continuously until the 8th at Likwanpau, you successfully resisted an attack by a force of the enemy many times your superior in numbers in a desperate fight with the numerous battalions stationed to guard Likwanpau. You were not deterred by your heavy casualties, but inflicted enormous losses on the enemy, finally frustrating his design and enabling the third army successfully to carry out its turning operations. I consider your achievement has been truly great and I confer on you this kanjo. OYAMA.

Noted for Its Valor.

This division already had distinguished itself at Nanshan hill by wading through the sea to attack the Russian left on the highlands of the Kinchau isthmus. Every unit of the corps deserved the kanjo for its fight at Mukden, but none so well as the two regiments of Gen. Nambu's brigade.

FRANCE HONORS NEW ENVOY FROM THE UNITED STATES.

Ambassador McCormick Presents His Credentials to President Loubet at the Elysee Palace.

PARIS, May 2.—Ambassador McCormick was received by President Loubet at 5 o'clock today with that military pomp which traditionally marks an ambassador's first meeting with the head of the republic.

Shortly before the hour for the reception a squadron of cuirassiers in steel breastplates and helmets galloped up to the American embassy. With them were three state coaches bearing M. Mollard, the introducer of ambassadors, and Baron Roujeaux, representing the foreign office, and the presidential household. Within the embassy Mr. McCormick and the entire staff of the embassy in evening dress, with Capt. T. Bentley Mott, the military attaché, and Lieut. Commander Roy T. Smith, the naval attaché, in full uniform, awaited the French officials.

Arriving at the palace of the Elysée a brilliant picture was presented by long lines of infantry making a complete circuit of the palace court. As the ambassadorial party drove within the circle of infantry the band took up the American national anthem and the French tricolor was dipped in salute.

The reception occurred in the salon des Ambassadeurs, where President Loubet was assisted by Foreign Minister Delcasse and a number of officials. M. Delcasse introduced the ambassador, who was most cordially greeted by the president.

In presenting his credentials Mr. McCormick spoke of the century's friendship uniting France and the United States in an alliance more enduring than that of treaties. He referred also to the recent closer feeling of friendship between France and the mother country of America. These feelings of friendship, he said, were of the greatest benefit to commercial and pacific interests, which are those of the progressive world.

President Loubet, in replying, said France had no prouder heritage than her participation in the work which brought the powerful American nation into being. More than a century's test had not been able to interrupt the friendship first established.

TRY TO CUT OFF A RING, THEN SHOOT DOWN VICTIM.

Robbers Attack James Kane in West Sixteenth Street and Wound Him Seriously—Other Holdups.

When he attempted to escape from three men after being robbed, James Kane, 99 Hastings street, was shot in the left hip and lies at the county hospital in a serious condition.

Kane was returning home last evening and was walking in Sixteenth street, between Wood and Lincoln. Three men halted him and pointing revolvers at his head ordered him to throw up his hands. Kane did so and the men took 90 cents, all the money he had.

One of the men then noticed a gold ring he wore and Kane was unable to remove it from his finger. Thereupon another of the robbers drew a knife and slashed the finger.

Kane cried with pain and ran. He did the report of a revolver was heard and Kane fell with a bullet in his side. The men then fled and have not been captured.

A robber entered the home of Mrs. Ida Franklin, 605 Fulton street, locked her in a room, and escaped with $20, two diamond rings, worth $50 each, and some silverware.

Shortly after this James Casey, 117 West Madison street, was assaulted at Monroe and Sangamon streets, and robbed of $4 and a diamond stud.

S. Isres, 340 Carroll avenue, Berwyn, employed at the Burlington railroad station in Berwyn, was beaten, robbed of his money, and left unconscious last night by three negroes. He was found an hour later by the police. He said he was on his way home shortly after 7 o'clock when the negroes stopped him and demanded his valuables. When he refused to give them the money they beat him over the head until he became unconscious.

STANDARD OIL IS FAVORED BY MINNESOTA RAILROADS.

Testimony Is Heard in the Case of the Independent Shippers Against the Big Monopoly.

St. Paul, Minn., May 2.—[Special.]—Minnesota's battle royal against the Standard Oil company was formally inaugurated today when independent oil shippers began their testimony at the hearing before the state railroad and warehouse commission. Representatives of the independent oil companies of St. Paul and Minneapolis and attorneys of practically all the railroads carrying oil in Minnesota were present.

The time was entirely occupied with the examination of Joseph Bartles of the Bartles Oil company. E. J. Cannon, attorney for the independent shippers, had the witness in hand most of the time and then turned him over to the railroad attorneys for cross examination. Bartles proved a good witness for the independent men, but was reticent in his answers to the railroad attorneys. He said the Standard Oil company, shipping by tank cars almost entirely, is able to secure fifth class rates, or about 50 per cent less than the rate demanded of the independent companies.

What advantage the Standard Oil company gets over small competitors is best realized in considering the aggregate amount of oil business transacted in the state in a year. The testimony of Bartles was that Harry Barrows, deputy state oil commissioner, had told him it amounted to 27,500,000 gallons. In St. Paul and Minneapolis it was 5,000,000. Bartles stated that oil in barrels did not receive the same care as other freight. Station agents had orders to keep it on platforms and not place it in depots.

TO CINCINNATI
Via Pennsylvania Lines.
The direct route. Two through trains daily, leaving Chicago at 10:00 a. m. and 8:40 p. m. Elegant cafe and parlor cars on the morning train and sleeping cars on night train. Tickets and full information at city office, 248 Clark street.

JUROR ILL; CHECKS TRIAL.

DEFENSE IN PERRY ARSON CASE TO CONCLUDE TODAY.

Sensational Charges by the Opposing Counsel Are Expected When the Argument Is Well Under Way—Effort Made on Cross Examination to Impeach the Defendant's Testimony—Questioned Regarding Overdraft Accounts of His Company.

The illness of Frederick Lang, one of the jurors in the trial of Isaac N. Perry for arson, caused a postponement of the trial at 2:30 o'clock yesterday afternoon. The case will be resumed this morning, with the defendant on the stand, and the defense will rest its case within an hour after court is opened. Then Assistant State's Attorney Lindley will begin his argument for the state. Sensational charges by opposing counsel are promised when argument is well under way.

During his cross examination of Perry yesterday, Mr. Lindley sought to impeach the witness by his own testimony. Referring to the ex-banker's previous statement that he was worth about $350,000 at the time of the fire, he secured the admission that Perry owed around $285,000, upon which he paid 4 per cent interest. Of this sum, $185,000 represented his interest in the Chicago Car and Locomotive works.

Real Estate Owned by Perry.

Perry said he owned real estate which he valued at $90,000. His net income from his real estate holdings he computed at $300 or $400. At one time, he said, the First National bank held his note for $20,000.

Further effort to impeach the testimony of the defendant was made when Mr. Lindley, armed with the transcript of the testimony given on Monday, began to question Perry about the overdraft accounts of the Chicago Car and Locomotive works.

"Isn't it true," began Mr. Lindley, "that from Aug. 1 to Oct. 9, 1904, the overdraft account of the Chicago Car and Locomotive works was first on the overdraft book each day?"

"I don't think it was," answered Perry.

"About how many accounts were there in your overdraft account each day?"

"It varied from ten to thirty."

"Isn't it true that most of your overdraft accounts were in your corresponding banks?"

"About half of them."

Will Discuss Insurance Motive.

"Don't you know that during the period I have mentioned the overdraft of the Chicago Car and Locomotive works formed the only account of such character in the books?"

"No, sir."

More testimony was obtained regarding the increase of insurance on the plant; how the defendant had advised against the increase in insurance, and how Pease had insisted upon the increase—this formed the subject matter of a large portion of the evidence. In his argument, which will be based on an insurance motive, the prosecutor will make use principally of the insurance evidence and other evidence relating to Perry's actual financial condition at the time of the fire.

COLUMBUS KNIGHTS GO HOME.

State Council Closes Annual Session After Hearing Mayor's Greeting and Electing Officers.

Mayor Dunne delivered an address of welcome to the members of the Knights of Columbus at the convention of the Illinois state council, which was opened yesterday morning at the Sherman house. He was greeted with prolonged applause, which broke into cheering.

The morning session of the convention was given over to the hearing of the annual reports of officers. In the evening the convention elected the following officers and adjourned:

State deputy—Joseph J. Thompson, Bloomington.
Secretary—George W. Lyon Jr., Chicago.
Treasurer—Philip C. Gibbons, Chicago.
Advocate—William R. Moore, Molina.
Warden—John Doheny, Kankakee.

These delegates were selected to attend the next national convention to be held in Los Angeles in June: Thomas W. Flynn, Chicago; John Ryan, Chicago; Edmund Morrisey, Alton; Thomas Donovan, Kankakee; John Brown, Rockford.

SHOW GIRL STILL SURE OF FREEDOM

Nan Patterson Trial Arguments Close and Case Will Go to Jury Today.

STATES AFTER EQUITABLE

National Association Called Together to See That Inquiry Is Searching.

NEW YORK BUREAU CHICAGO TRIBUNE,
New York, May 2.

The fate of Nan Patterson in her third trial for the murder of "Caesar" Young will be in the hands of the jury early tomorrow. Assistant District Attorney Rand completed the closing argument this afternoon and the court adjourned. Recorder Goff will charge the jury upon the opening of court tomorrow. It is probable that before the noon hour the jury will have the case.

Nan Patterson Arguments Closed; Girl Is Confident.

At the close of the argument today, after Prosecutor Rand had arraigned her in the most scathing terms, had asserted that her silence in this trial was a confession of guilt, had declared that her sister had lied on the stand, and that her counsel had based his plea on a foundation of fabrications, Nan Patterson said she still felt confident the jury would acquit her early.

"Mr. Rand is a fine orator," she declared, "but I know these twelve men will not hang a girl on oratory."

Mr. Rand consumed practically the entire day. He devoted a large part of his speech to a defense of himself and his methods.

A meeting of the executive committee of the National Association of Insurance commissioners, an organization composed of representatives from the department of insurance from each state in the union, has been called for next Thursday here to consider the Equitable situation. Insurance departments of outside states, it is said, probably will be guided in deciding whether they should intervene on their own account by the conclusions of the executive committee.

Insurance Men from Every State After Equitable.

Petitions were filed in the United States Circuit court today by three Philadelphia policy holders for permission to intervene in the suit brought by J. Wilcox Brown asking that a receiver be appointed for the Equitable.

James W. Alexander, president of the Equitable, in affidavits filed with the Supreme court today, denies the allegations made by Mr. Hyde and says their only force is to drag into the litigation an imaginary controversy between himself and Hyde. He adds:

"My duty to the society as its president is paramount to any theoretical or fanciful duty that I may be supposed to owe to Mr. James Hazen Hyde since he has attained the age of 21 years."

A. G. Vanderbilt's $20,000 team made its first appearance before his maroon coach in the show ring tonight and won the blue ribbon from three teams, only a shade inferior in merit, owned by William H. Moore and Herbert L. Pratt of Chicago and Brooklyn and Mrs. J. B. M. Grosvenor. The prices paid for the four teams in the contest aggregated $140,000. The judges hesitated a long while before placing Vanderbilt first, Moore second, Mrs. Grosvenor third, and Pratt fourth. There was great applause, but the crowd would have been with the judges if they had put the Moore or Grosvenor team first, so evenly did the onlookers rate the entries.

Vanderbilt's $20,000 Team Wins First Honor.

The giver of a $500,000 college hall to Columbia is Rutherford Stuyvesant Pierrepont. Pierrepont, who comes up for his degree of bachelor of arts with the class of 1905 in June, and feared that persons about the university might think he "was trying to work the institution for a degree," requested the university to leave his name out of the original announcement of the gift.

Student Is Giver of $500,000 Hall to Columbia.

When his name became known as the donor Pierrepont left the college. He is a good athlete and wears the varsity "C" for rowing. He is a member of the Pierrepont family of Brooklyn. A brother, Seth Low Pierrepont, is in the present sophomore class.

Helen Modjeska said farewell to the New York public this afternoon at the Metropolitan opera house. When she appeared in one of the scenes of the first act of "Macbeth" the hearty greeting kept her speechless for a long interval. Her triumph reached its height at the end of the murder scene. Paderewski, who had organized this tribute to his countrywoman, was too ill when he arrived this morning to go to the opera house. He was represented by Mme. Paderewski, who sat in a box. Receipts amounted to more than $10,000.

Modjeska Bids Farewell to New York in "Macbeth."

Work on nearly all the large buildings now under construction in Brooklyn has been stopped by a strike of hodcarriers, bricklayers, and plasterers' laborers. The demands are that an eight hour day shall be granted to hodcarriers, with double time for extra work; the employment of none but union workmen, with a wage rate of $3 a day for bricklayers' laborers and $3.50 for plasterers' laborers.

Strike Stops Work on Big Buildings.

DEATHS.

[For other death notices see page 9.]

KUEBNER—Ed C. Huebner, beloved husband of Matilda, at his residence, 6738 State-st., April 30, aged 58 years. Funeral Wednesday, May 3, 10 a. m., by carriages to Mount Greenwood.

Apollinaris
"THE QUEEN OF TABLE WATERS."
Bottled Only at the Apollinaris Spring, Neuenahr, Germany, and Only with its Own Natural Gas

AMUSEMENTS.
BUSH TEMPLE. PHONE NORTH 860.
Mrs. Leslie Carter's Great Success
ZAZA
EVENING PRICES—25c 50c 75c.

AMUSEMENTS.
COLUMBUS HARGAIN MATINEE TODAY
"DORA THORNE."
Next—Glickman's Yiddish Opera and Dramatic Co.

W. L. DOUGLAS
UNION MADE $3.50 SHOES FOR MEN

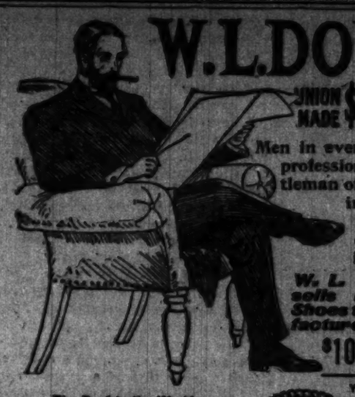

Men in every walk of life, in all professions and trades, the gentleman of leisure and the workingman—all wear W. L. Douglas $3.50 shoes because they are the best in the world.

W. L. Douglas makes and sells more Men's $3.50 Shoes than any other manufacturer in the world.

$10,000 REWARD to any one who can disprove this statement.

The Best in the World.

"Having worn W. L. Douglas $3.50 shoes for nearly twelve years and strenuously recommended them to all my friends as the very best shoe on the market, even at $5.00 instead of $3.50, as sold, I most cheerfully recommend them to all as the most easily fitted, best form, and by far the best wearing shoes ever devised by man."

JULIUS A. MORRILL,
Manager Bridgeport Investment Syndicate, Bridgeport, Conn.

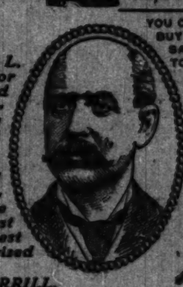

YOU CANNOT BUY A MORE SATISFACTORY SHOE AT ANY PRICE.

Fast Color Eyelets will not wear brassy.

The Columbia. A Straight Last with a Medium Extra Low Toe.

Made in Corona Colt, Gun Metal Corona Enamel, Calf, Vici Kid, etc. Button, Blucher and Lace. Prices, $3.50.

Boys wear W. L. Douglas $2.50 and $2.00 shoes because they fit better, hold their shape and wear longer than other makes.

W. L. Douglas uses Corona Cellskin in his $3.50 shoes. Corona Colt is conceded everywhere to be the finest Patent Leather produced.

Write for Illustrated Catalog of Spring Styles. Shoes by mail or express prepaid for 25c. extra. W. L. DOUGLAS, Brockton, Mass.

W. L. Douglas $3.50 Shoe Store in Chicago: 165 Dearborn Street.

Spaulding & Co.
Goldsmiths Silversmiths and Jewelers
Chicago
Sterling Silverware
possesses intrinsic value as well as artistic beauty. There is no question as to the quality of material or the worthiness in design of the goods offered in our Silver Department. Every article is carefully selected or especially designed, and reflects the skill of the modern craftsman.
5-piece Tea Sets $125 to $1250
3-piece Coffee Sets with tray $100 to $1000
Water Pitchers $50 to $500
Jackson Boulevard and State Street

AMUSEMENTS.
McVICKER'S JACOB LITT, Proprietor.
The Safest Theater in the World—40 Exits.
POP. MAT. TODAY.
A FLOODTIDE OF SUCCESS!
ANOTHER THOUSAND TURNED AWAY LAST NIGHT.
"Nobody in Chicago ought to miss it."—Chicago Journal.
WM. A. BRADY'S Tuneful Topsy Turvy,
ALL ROUND CHICAGO.
THE COSTUMES WORN IN THIS REVIEW ALONE REPRESENT AN OUTLAY OF
$30,000
AND ARE THE LATEST 1905 MODELS.
A DELIGHT FOR THE LADIES.
EVERY NIGHT. NEXT MAT. SATURDAY.

ILLINOIS NIGHTLY. Sat. Mat.
Immediate Triumph of MME.
SCHUMANN-HEINK
Presented by Mr. F. C. Whitney.
IN "LOVE'S LOTTERY"
The company is excellent. The chorus has voices, fresh, strong and true, and is admirably exact in everything it does.
W. L. HUBBARD, Tribune.

STUDEBAKER Pop. Mat. Today 25c to $1.
ONLY SIX TIMES MORE
The PERLEY OPERA CO.
In the Phenomenal Musical Hit
THE GIRL AND THE BANDIT
COMING MONDAY EVE., MAY 8
THE VIRGINIAN
With DUSTIN FARNUM

GARRICK Pop. Price Mat. Today.
Chicago Uproariously Confirms New York's Long Verdict as to the Merits of
F. C. WHITNEY'S "Musical Cocktail."
PIFF, PAFF, POUF
AND THE ORIGINAL ENGLISH PONY BALLET.
A FEAST OF FAST, FROLICSOME FUN

Tonight at 8:15. GRAND OPERA HOUSE Mat. Today at 2:15
MRS. FISKE
And the MANHATTAN COMPANY in..... LEAH KLESCHNA
SEATS THURSDAY
"MRS. WIGGS OF THE CABBAGE PATCH"

POWERS' MAT. TODAY. Prices, 50c to $1
AMELIA BINGHAM
In Her New Play & M'LLE MARNI By Henri Greatest Success, Dumay.
EVENINGS, INCLUDING SUNDAYS, 50c TO $1.50.

GREAT NORTHERN EVERY NIGHT 25, 50, 75 Mats. Sun., Wed., Sat.
The Best New England Play Ever Written.
QUINCY ADAMS SAWYER.
NEXT WEEK—MR. HIM & I.

HYDE & BEHMAN'S EVERY NIGHT
MATINEE TODAY.
WM. A. BRADY Presents ROBERT B. MANTELL In BULWER'S RICHELIEU.
Next Sunday—MR. MANTELL in "Othello."

BIJOU TODAY AND NIGHT.
YON YONSON.
Next—ESCAPED FROM SING SING.

10 20 30 50 NEW ALHAMBRA See the Great Train Robbery. Mats. Sun. Tues. Thur. Sat.
JAMES BOYS in MISSOURI
Next—"DEADWOOD DICK."

ACADEMY Nights—15, 20, 25, 50, 75c Mats.—Sun., Wed., Sat., 25c
GLICKMAN'S YIDDISH CO.—Headed by Mr. ELIAS ROTHSTEIN in Repertoire.
Next—JAS. J. JEFFRIES in DAVY CROCKETT

AMUSEMENTS.
ORCHESTRA HALL.
Scottish Musical Club OF CHICAGO.
Grand Concert,
Thursday Evening, May 4.
Under the auspices of the Illinois St. Andrew Society for the benefit of the Old People's Home.
Conductor: CHARLES E. ALLUM.
Doctor of Music, Trinity College, Dublin.
SOLOISTS: Wm. Beard, Geo. L. Tenney, Miss Schelke, Miss Mary Jardine-Thomson.
Accompanist, Miss Greta Allum, Organist, Mr. James Watson. CHORUS OF 100 VOICES.

CHICAGO OPERA HOUSE
CONTINUOUS VAUDEVILLE.
8—Vassar Girls—8.
Caron & Herbert.
Rose & Lee.
Hal Merritt.
3—Musical Mortons—3
Zara & Zara.
Darling Necia.
The Kinodrome.
Tom Nawn & Co.
Kathryn Osterman & Co.
Murphy & Willard.
Mr. & Mrs. Allison.
Colton & Darrow.
Powers & Price.
Williams & Gordon.
Suburban Trio.
Prices—15—25—35—50c; Reserved, 75c.

OLYMPIC
CONTINUOUS VAUDEVILLE.
4—The Four Mortons—4.
Lew Hawkins.
Hal Godfrey & Co.
The Lovitts.
Mlle. Naomi Ethardo.
Carl Sanderson.
Henry Worthing.
Ali Hassen.
Ward & Curran.
Poulton & Donley.
Leah Russell.
Middleton's Manikins.
Casemore & Florence.
Esther Sisters.
Constantinan & Lawrence.
The Kinodrome.
PRICES—10—15—25—35—50 CENTS.

HAYMARKET
CONTINUOUS VAUDEVILLE.
Ross & Fenton.
1—Marvelous Merrills—1.
Ryder's Monkeys.
Kine & Gotthold.
Waldron Brothers.
The De Aces.
Johnson & Prince.
The Kinodrome.
Waterbury Bros. & Tenney
Mathews & Ashleys.
Lowrie & Manning.
Mabel Simpson.
Gordon Eldred.
Charlotte Ravenscroft.
Richard Henry Miller.
Crescent Four.
Prices, 10—15—25—35—50; Mats. 10, 15, 25c.

LA SALLE TONIGHT AT 8:15.
IT IS INHABITED AY FUN, SONG AND LAUGHTER.
THE ISLE OF BONG BONG
MATINEE TOMORROW

SOUTH SIDE BALL PARK.
39th-st. and Wentworth-av.
BASE BALL TODAY
WHITE SOX VS. CLEVELAND.
Game Called at 3:30 p. m.

WHERE TO EAT.
THE FEDERAL
SCHWARZ & PRIOR, Props.
S. W. Corner Clark and Adams Streets (opposite New Post Office)
NEW RESTAURANT AND CAFE
Best Cuisine and Service in the City.
Music from 6 to 12:30. Private Dining Rooms.
OPEN SUNDAYS
First Class Appointments for Theater Parties.

GUNTHER'S 212 STATE STREET
FINE LUNCHEONS
DELICIOUS REFRESHMENTS. FOUR O'CLOCK TEAS, AND AFTER THEATER SUPPERS.

SOW NOW VAUGHAN'S "CHICAGO PARKS" LAWN SEED
The best permanent mixture. Makes close velvety turf. No foul seeds, no weeds. Never fails to grow. Write or call. Per lb., 25c; 5 lbs., $1.00; 15 lbs., $2.75.
Vaughan's Seeds 84 & 86 Randolph Catalogue free St.

The Tribune.

FOUNDED JUNE 10, 1847.

ENTERED AT CHICAGO (ILL.) POSTOFFICE AS SECOND CLASS MAIL MATTER.

TERMS OF SUBSCRIPTION.

BY MAIL IN ADVANCE.

Postage paid in the United States (outside of Chicago city limits) and in Canada and Mexico.

Daily, without Sunday, one year	$4.00
Daily, without Sunday, six months	2.00
Daily, without Sunday, three months	1.25
Daily, without Sunday, two months	1.00
Daily, without Sunday, one month	.50
Daily, with Sunday, one year	6.50
Daily, with Sunday, six months	3.25
Daily, with Sunday, three months	2.00
Daily, with Sunday, one month	.75
Sunday issue, one year	2.50
Sunday issue, one month	.25

Give postoffice address in full, including county and state.

Remit by express, money order, draft, or in registered letter, at our risk, to Tribune company, publishers.

BY CARRIER IN THE CITY.

Daily, single copy	2 cents
Sunday, single copy	5 cents
Daily, per week	12 cents
Daily and Sunday, per week	17 cents
Daily, per month	50 cents
Daily and Sunday, per month	75 cents
Chicago Daily Tribune	Six days a week
Chicago Sunday Tribune	Every Sunday

CHICAGO—TRIBUNE BUILDING.
NEW YORK—164 WORLD BUILDING.
WASHINGTON—40 WYATT BUILDING.

Persons wishing to take "The Tribune" by carrier may order it by postal card or telephone Central 667. When delivery is irregular make complaint.

DOMESTIC POSTAGE—Twelve or 14 pages, 1 cent; 16 to 24 pages, 2 cents; 28 to 40 pages, 3 cents; 44 to 56 pages, 4 cents; 60 pages and over, 5 cents.

FOREIGN POSTAGE—Twelve or 14 pages, 2 cents; 16 pages, 3 cents; 24 pages, 4 cents; 32 pages, 5 cents; 40 pages, 6 cents; 44 to 48 pages, 7 cents; 48 to 56 pages, 8 cents; 60 to 68 pages, 9 cents; over 68 pages, 10 cents.

Note—The laws of the postoffice department are strict, and newspapers insufficiently prepaid cannot be forwarded.

SOCIETY MEETINGS.

APOLLO LODGE NO. 642, A. F. & A. M.—Somerset communication Wednesday, May 3, at 10:30 a. m., to attend funeral of our late brother, Jacob Goodman, 3120 Forest-av.
ANDREW ADAMS, W. M.
STANDISH ACRES, Sec'y.

LARGEST 2 CENT MORNING CIRCULATION IN THE WORLD.

WEDNESDAY, MAY 3, 1905.

MR. ROCKEFELLER IS PAINED.

One of the significant features of the controversy over John D. Rockefeller's gift to the Congregational church mission fund is that, while many advocates of the acceptance of Mr. Rockefeller's money for educational and religious purposes have arisen, nobody except the oil king's business associates and lawyers have defended the methods by which his money was made. Those who oppose accepting it do so on the ground that it is "tainted." Those who favor accepting it admit it is tainted, but argue that that ought not to prevent good people from taking it and doing good with it. "The church," they reason, "receives money from repentant saloonkeepers and gamblers. Why not from Mr. Rockefeller?" His money has many friends. He, apparently, has none except those on his pay roll.

Mr. Rockefeller's discovery of the detestation in which he and his business methods are held has touched him to the quick, it is reported. He has ceased to enjoy his favorite game of golf. He has become melancholy and irritable. A Cleveland pastor predicts that if his gift were to be rejected he would go broken hearted to the grave.

Doubtless he has been pained. He has never been sensitive to criticism. He has been regarded as uncommonly thick skinned. But the thickest skinned man could hardly feel jolly just after learning he was universally disliked. That would be too much to expect of a Mark Tapley.

It is questionable, however, if Mr. Rockefeller's heart is in serious danger. From his youth up he has regarded money getting as the chief end of man. Upon the upbuilding of his fortune he has concentrated all his remarkable energies, all the powers of his mind. He has not been scrupulous; but he has been successful. He is surprised to learn there are many people who don't think money the greatest thing in the world, no matter how it was got. It hurts him to find that his immense fortune, instead of a pedestal, has turned out a gibbet. But he will not break his heart about it. He is the most powerful factor in American finance. He is the richest man in the world. One of his tastes can find in these facts a balm for all wounds, a consolation for all woes. Mr. Rockefeller would rather critics did not deal so rudely with his reputation; but he can rest tolerably easy so long as he knows nobody can get any of his money except the comparatively small amounts he chooses to give away.

THAT WANDERING CORPSE.

In the absence of the complete testimony relating to the interesting cadaver that Ambassador Porter is about to have ceremoniously entombed in an appropriate American cemetery, THE TRIBUNE hesitates to express a definite opinion as to the identity of the corpse. If the evidence given in the cable dispatches is all there is the identification is by no means complete. Some of the circumstances adduced to prove that the body is that of John Paul Jones are almost ludicrous in their remoteness from the main point at issue.

Note 1. The body is assumed to be that of John Paul Jones because there was no plate on the coffin. There were plates on the other coffins in that part of the cemetery, but not upon this one. Therefore the conclusion is inevitable that the plateless coffin must have contained the remains of the admiral, and none other. The suggestion that some workingman, particularly anxious to find John Paul Jones, and stimulated by the hope of a reward if successful, might have wrenched the plate off the coffin if one was there, would be regarded by Ambassador Porter as impious.

Note 2. It is considered almost absolute proof of the body being that of John Paul Jones that neither sword nor uniform was found in the casket. If there is no other coffin in the cemetery without sword or uniform, the absence of them in this case might be considered conclusive testimony. In view of the fact that there are several hundred others similarly unprovided, we should say that the proof was not complete.

Note 3. The physicians claim to have discovered, from an autopsy made 100 years or more after the death of the lamented admiral, traces of the disease of which he is said to have died. We do not think it would be a becoming thing to act on testimony of this kind, if only a cat were accused of having brought about the death of the deceased. No two doctors in Paris or Chicago will agree that it is absolutely possible to determine by examining the remains the disease of which any man has died 100 years after he has been buried.

Note 4. The corpse's linen was in good condition, and one article bears an initial which may be either "J" or an inverted "P," or possibly the cabalistic mark of some revolutionary Mme. Sans-Gêne. This indicates that the deceased did or did not properly mark his garments before taking his flight to another and a better world. The initial according to the cable dispatches might be this, that, or the other, but it is held to be "confirmations strong as proofs of holy writ" that the inmate of the coffin can have been none other than John Paul Jones, the great American admiral.

Before any pomp or ceremony is observed in the interment of the putative John Paul Jones in an American cemetery it will be well to produce all the proof upon which Ambassador Porter bases his belief that he really has got his man. At present his enterprise partakes much of the nature of burlesque or comic opera. The body he has found may be that of a Frenchman who should not be obliged to make an unwilling pilgrimage to American shores. It may be that of a sans-culotte, after all, in which case the absence of a uniform would not be surprising.

THE OWNERITES' GREAT SCHEME.

With reference to the gas and electric light question, THE TRIBUNE does not know that anything is to be gained by reticence. Plain talking is the best thing under the circumstances. It is becoming to say that no electric light or gas company or any other company in Chicago has a string attached to THE CHICAGO TRIBUNE. THE TRIBUNE speaks freely and candidly so far as it is able. It is under no obligations to anybody. It has no ties or bonds which require it to keep within specific limits when speaking with regard to any corporate interests in this or any other city.

A candid man who wanted to tell the truth about THE TRIBUNE would perceive from its editorial last Sunday concerning the need of a new constitution that it was not trying to serve the interests of any public utility corporation. There are a lot of men in Chicago who are not candid, truthful, or fair, men who do not wish to get at the truth or who, knowing it, do not wish to tell it. They choose to imply that THE CHICAGO TRIBUNE is intentionally not fair in dealing with these questions.

THE TRIBUNE has said, and repeats it, that it raises no objection to the grant by the legislature to the council of the power to regulate the rates of gas and electric light companies. Regulation of prices is one thing and municipal ownership is another.

We believe that the experiment of municipal ownership has gone far enough at present. The city of Chicago owns the water works. It is about to undertake the ownership of traction lines. Let us see how this last experiment works before it is extended to other public utilities. If in a reasonable time it shall prove to be true that the city is competent to administer the affairs of the water works and a street car system efficiently THE TRIBUNE will be in favor of extending the field of activity of the municipality to gas and electric light. As yet this has by no means been demonstrated. There is no evidence that the city is able to administer any public utility efficiently. It never has done so and there is no encouragement for the belief that it will soon be able to do so. Manifestly it cannot administer the streets, which are at the present moment the biggest utility it has.

The talk about the use of the "surplus" current of some of the city's electric light plants is misleading. It is artful and disingenuous. "Surplus current" means anything or nothing. The city may increase its "surplus" indefinitely. Every electric light company has a nominal surplus, far beyond its selling power. The average company, for example, estimating its power of producing electric light for twenty-four hours, does not expect to dispose of one-third of its potential current, whereas the city is now using about one-half of its current.

No doubt the city can produce and sell electric light for less than a private company if it does not undertake to provide for depreciation and if it disregards the items of taxes, free water, and other charges a private company has to take into account. If the city is to permit its electric light plants to run down, as it does its water plant, it may sell its surplus current for about half the prices charged by private companies.

We are inclined to think that the prices charged by the present companies to small consumers are too high, and should be reduced. That is a matter for investigation. It is one that may safely be left to the judicial determination of the council. It is a proposition entirely apart from that of municipal ownership.

The chief objection to the municipal ownership project which lurks in the proposition to authorize the sale of "surplus current" is that it is covert. It is not a plain, open, above board "square deal." There was no ambiguity about the Mueller bill. It was a clear grant to the city of the right to own and operate street railroads. Everybody knew what was meant. This talk about selling "surplus current" is a municipal ownership scheme under the blanket. It is not a straightforward out and out municipal ownership measure, such as its advocates should have courage to introduce in the legislature, if they really mean what they seem to mean.

Why this insistent demand for the municipal ownership of light? Why is it urged in the expiring hours of a legislature that was elected and convened to consider other questions? No suggestion of the kind was made during the campaign. It was not talked of when the members of the present legislature were elected. It was not considered by any large number of men. It was only after the April election, when municipal ownership seemed to get a great impulse from the election of Mayor Dunne, and the mistaken advocacy of the idea by Mr. Harlan, that the sudden craze for the municipal ownership of everything was fully developed.

What harm is going to come to anybody if the further extension of the idea should be postponed until the meeting of the next general assembly? It should be fully discussed as an issue in the campaign two years from now. Will anybody suffer considerable injury by delay? Is the city itself prepared at the present moment to carry on the electric light business on an extensive scale? Can anything that the city will undertake be more than partial and restricted in its scope?

The truth is the city has not the money to finance a comprehensive plant, either for gas or electricity. The sale of the alleged "surplus current" when the city has not the money with which to carry on its appropriate functions is a delusion.

Electric light is not the poor man's light. It is the rich man's light. The large consumers are corporations and persons of ample means. The small consumers are chiefly shopkeepers. Much of the light is used for signs and purposes of display. It is in no sense such a necessity as water or gas. Perhaps it may at some time be reduced in price to such an extent that the poor man can use it, but he must have gas now and he has the right to gas at a reasonable price. That is why THE TRIBUNE has advocated 75 cent gas at the earliest possible moment.

Why do not the people who are clamoring for municipal ownership propose the ownership of a great municipal gas plant? Is it not because it will require such an investment of money in retorts, receivers, and mains that the city is unable to undertake an experiment of that kind?

The city is not lighting now with electricity more than one-third of its streets. Why not perform its proper functions in the way of lighting the streets before it undertakes to go into the business of selling light to private persons?

We sincerely believe that the "surplus current" theory is rank humbug and that it does not truthfully represent the intentions of the persons who advocate it. Is there any "surplus current" to sell to private consumers? The demands upon its electric light plants by the city must be largest at night. That is the time when private consumers have the greatest need of light. The city might have some current to sell during the day, when its own wants were small, but how it could increase its facilities for furnishing current at night without adding largely to its investment of money and extending its plants we do not clearly perceive.

It is admitted that the city bookkeeping in regard to the electric light plants has been almost fraudulent. It has not truthfully represented the depreciation, loss in taxes, free water, and a number of other charges that should honestly be made.

Until we get a proper system of accounting and some disposition on the part of the city authorities to deal with the question in a candid and courageous spirit it will be well to postpone the idea of a further extension of municipal ownership. It is not fair to ask a republican legislature to endow a new and radical democratic city administration with unlimited power in this direction.

One Vote for One Man.

Next fall the two great political parties will each nominate nine candidates for trustees of the sanitary district, instead of five, as heretofore. Out of the five tendered by each party the voters could defeat only one. The other four, no matter how objectionable they might be, were sure of election. The control of the board was in the hands of the nominating conventions, or of the bosses which were their masters. The board became their agent instead of the agent of the people. The bill passed by the legislature this week to abolish cumulative voting in the election of drainage trustees puts an end to that. The method of voting which has prevailed since the sanitary district was established was adopted in good faith. It was believed the innovation would be a useful one. The experiment, like others in the same direction, has proved a sad failure. Proportional representation and cumulative voting sprang from the brains of theorists, and had great attractions for many until the novel devices were put to the test. Protracted trial has proved that the old fashioned, simple mode of letting the voter cast one vote only for each candidate he prefers is the best.

THINK you can possibly endure the new flat for a whole year?

IT would be a great favor if the weather man could bunch his rains and get them all off his mind at once.

WHATEVER else may be said of Strikebreaker Curry, nobody can charge him with being a coward.

THE situation might be eased somewhat if Grover Cleveland and Miss Susan B. Anthony could be prevailed upon to hold a conference and agree on a modus vivendi.

WHAT do you suppose would be Gen. Sherman's definition of a sympathetic strike?

THE death rate in Chicago has increased lately, owing to causes over which Mayor Dunne has but partial control.

IT is also to Banker Bigelow's credit that he does not claim to have been hypnotized.

CARTER HARRISON thinks all these troubles will be over in two years, at the farthest.

LET an ordinary citizen and taxpayer take a hand in trying to break a street blockade, on the ground that he is one of the owners of the streets, and see what will happen to him.

MILWAUKEE is confident that its new city directory will show a population of 340,000, in spite of what has passed.

THE outlook for Kansas City's new union depot is almost bright. The railway managers held another meeting a day or two ago.

THE "leaders," as you may have observed, usually push some other fellow to the front when there is a brick to be thrown.

MR. DOCKERY of Missouri insists that the democratic party shall "demand the construction of the Panama canal." Hurry homeward, Mr. President. An emergency has arisen.

SO LONG as Secretary Shaw is not worrying over the deficit the rest of the population need not shed its collective shirt.

MR. GATES probably will not lose sight of the fact that his loss in the late wheat deal will be gauged by the size of his ordinary bet.

IF MR. Cortelyou ever becomes president of the Equitable his first official act doubtless will be to jar loose a few of those dummy directors.

THERE were so many other things to think of last Monday that the passing of the oyster attracted scarcely any attention.

IN one way or another the Hon. Thomas C. Platt generally manages to keep the public from losing sight of him.

THERE are no strikes of any consequence in St. Louis this spring. The lid is on too tightly.

THERE is a great deal of popular ignorance, also, as to the exact whereabouts of the mortal remains of the late Capt. John Smith.

A LARGE sperm whale was seen in New York harbor a few days ago. It escaped, and thus New York lost a glorious opportunity of lighting its subway with a comparatively cheap and excellent illuminant.

IN A MINOR KEY

With the Other Implements.

Gladys—"Yes, Dick is going to marry the one with the auburn hair. He says he's got the pick of the family."

Esmeralda—"Well, when he becomes better acquainted with her disposition he'll find he's got the hammer and tongs of the family, likewise."

Uncle Allen.

"I see they've lost Roger Williams' tomb," observed Uncle Allen Sparks. "It oughtn't to be hard to find it. It's somewhere in Rhode Island."

Omissions of History.

De Soto had discovered the Mississippi river.

"Well," he said, after taking a good look at it, "let them turn the Chicago river into it as soon as they please. I'm prepared to testify that nothing can make it any nastier."

Giving orders that none of the water should be used without previously boiling it, he baited a hook and sat down on a log to angle for catfish.

W. T.

LETTER OF MARQUISE DE FONTENOY

Copyright: 1905: By the Marquise de Fontenoy.

THERE is no more contemptible and unhappy rôle at the courts of the old world than that of the so-called "Mari de la Reine—de la Main Gauche"—in other words, the husband of the monarch's favorite. An obscurity is the kindest fate that they can expect—an obscurity such as has fallen to the lot of the husbands of Mme. de Pompadour and of Mme. de Maintenon. That is perhaps why the death of Philip Kristics the other day at Mentone has attracted so little attention. He was in his younger days a clever and successful man, a brilliant politician, who entirely through his own merits had won his way up to the post of minister of finance of Servia, when in an unfortunate moment he married the wonderfully beautiful and enormously rich daughter of Joanides Bey, the chief architect of the sultan and member of an ancient Greek family.

King Milan fell in love with Artemesia Kristics almost as soon as ever she appeared at his court as a bride, and ere long conferred upon her husband the post of principal private secretary and chief of the royal household, that is to say, one of the positions of greatest power and influence in the kingdom. Queen Natalie, who had already had trouble with King Milan in connection with his attentions to Mme. Nasc, the wife of the Greek envoy, and who had publicly insulted her on this account at a court ceremony, speedily became aware of Milan's infatuation with Mme. Kristics, and, after many violent scenes not only between the king and queen but also between the latter and Artemesia, Natalie deserted her husband and the kingdom, declining to live any longer under the same roof that sheltered Mme. Kristics. The latter, in fact, was the cause of the final separation of this most ill matched of royal couples.

After Natalie's sensational departure, Milan, finding the presence of Philip Kristics a trifle awkward, since Mme. Kristics was openly installed as the favorite of the sovereign, appointed him to the post of minister at Berlin, where, however, he found so cold a welcome that after waiting in vain for several weeks for an opportunity to present his letters of credence to the kaiser, he left Berlin. Subsequently Milan made an attempt to induce the Italian court to receive Kristics as Servian envoy, but it was unsuccessful, and thereupon Milan and Artemesia effected an arrangement with him whereby, in return for giving his consent to a divorce from her, she assigned to him, from her immense fortune, a large annuity for the remainder of his life. With this he withdrew to Russia, where he some years later married a rich Muscovite widow, and from that time forth divided his existence between her estates in Russia and the French Riviera, refraining from ever setting foot again in Servia.

About a year after he left Artemesia she gave birth to a boy, who received the name of Milan, and of whom King Milan openly acknowledged himself to be the father. The king was most anxious to legitimize the youngster by marrying Artemesia, but the sentence of divorce which he had induced the infamous metropolitan of Servia to pronounce between himself and Natalie was so palpably invalid that it was eventually withdrawn, and as Natalie would never give her consent to any full fledged dissolution of her marriage, Milan was unable to wed Artemesia. Profoundly disappointed, Artemesia eventually abandoned Milan and returned to her people at Constantinople. There several attempts were made to assassinate and kidnap the boy, both prior and subsequent to King Milan's death, until finally the sultan himself recommended that the youngster would be better off and safer in Germany. Accordingly he was placed by his guardian, Count Eugene Zichy, the most faithful of King Milan's friends, in the cavalry cadet school at Gotha, where he has been brought up, his mother living in a villa at Gotha. He is now about 17 years of age and is regarded in the east of Europe as a likely candidate for the Servian throne, should the Servians, who are heartily tired of King Peter and of the Karageorgevitches, end by murdering them or driving them out of the country.

Cardinal Rampolla, Marquis del Tindaro, and one of the few Italian members of the sacred college who are of patrician birth, has lived in such profound retirement since Austria prevented his election as pope at the last conclave, that it may be of interest to state that the all powerful secretary of state of Leo XIII. is now established in the palace of St. Martha, just behind St. Peter's, a square and unpretentious two storied building, a palace in name only, which for generations has been used as a residence for the cardinal holding the office of archpriest of St. Peter's. He holds absolutely aloof from all discussion and interference with the foreign relations of the holy seat, and restricts his action exclusively to those congregations (as the various departments of the pontifical administration are styled) of which he is either president or vice president. But as I have just said, these departments deal with matters of doctrine, dogma, and internal administration of the church, and have nothing whatsoever to do with the foreign policy of the vatican.

Treated with the most profound deference by his fellow cardinals, his recommendations and utterances being not only listened to with respect but also adopted, Pius X. nevertheless pointedly refrains from consulting him about any foreign matters, and Rampolla on his side is careful to avoid any reference thereto in his rare interviews with the pontiff. This is not surprising when it is borne in mind that Pius has entirely reversed the foreign policy of his predecessor, especially with regard to France, having brought about a final breach of those relations between the republic and the holy see which Rampolla had striven so much to strengthen and develop.

Though Rampolla holds thus aloof, yet he remains a notable figure. Every evening from sunset to 11 o'clock he receives visitors, the bright light shining across the square of St. Martha from the windows of the palace, indicating that the cardinal is at home. And judging from the character of those who seek audience of him night after night, and from their number, it is evident that they are convinced that he will yet live to play a great rôle in the history of the church, and that at the next conclave he will be the chief factor and the dominant figure—probably the next pope. Nor will the veto of any foreign power be permitted to prevail against him. At Rome, in ecclesiastical and political circles, it is thoroughly believed that the Emperor Francis Joseph, in causing the election of Rampolla to be vetoed at the conclave, acted not on his own initiative but in compliance with the urgent request of Emperor William. For just before the beginning of the conclave the Austrian ambassador at the vatican offered to Rampolla assurances of friendship and good will on the part of his government, which would seem to indicate that immediately on the death of Leo XIII. Austria had no objection to Rampolla as his successor.

Rampolla is in excellent health, and though he still remains grave and serene yet he is more ready to smile, and even occasionally to laugh, than when in office, and looks as if he relished, at any rate for a time, the relief from the heavy burden of office which formerly weighed upon his shoulders.

NEWS PURELY PERSONAL.

DR. NETTIE MARIA STEVENS of Bryn Mawr college has been awarded a $1,000 prize for the best laboratory research and investigation by the association in Philadelphia for promoting scientific research for women.

C. M. BURTON of Detroit has found two letters written by Gen. Hull in which are contained the American officer's preliminary offers to surrender Detroit to the British in the war of 1812.

DR. HERMAN V. HILPRECHT, professor of assyriology at the University of Pennsylvania, has sailed from Philadelphia for Germany and Constantinople.

BISHOP LIBERT, head of the Catholic church in Hawaii, arrived in San Francisco from Honolulu on his way to Rome. He will call on President Roosevelt.

MR. TAKAHIRA, the Japanese minister, who has been suffering from the effects of an operation for appendicitis, is reported to be much better.

IGNACE PADEREWSKI, the pianist, has arrived in New York from Boston, accompanied by his doctor. His condition is unchanged.

THE DUKE AND DUCHESS OF MANCHESTER have sailed from New York for Europe and will spend the summer in Ireland.

PRESIDENT W. E. COREY of the United States Steel corporation has sailed from New York for Europe.

STRIKING CONSTERNATION TO THE CITY HALL LEISURE CLASS.

ANOTHER DISCUSSION OF THE NEGRO

"The Color Line" Reviewed by Prof. George C. Howland of the University of Chicago.

PROFESSOR William Benjamin Smith of Tulane university calls "THE COLOR LINE" [McClure, Phillips & Co.], "A brief in behalf of the unborn."

For with a seriousness which he admits is regarded elsewhere with amused perplexity he professes to see in Booker T. Washington's visit to the White house the indication of a movement toward social equality likely to result in intermarriage of blacks and whites and consequent debasement of the race. "Wherever social commingling is admitted, there the possibility of intermarriage also must be admitted. It becomes a mere question of personal preference, of like and dislike. Now there is no accounting for tastes."

To lay this bogy of his own creation, Mr. Smith devotes his pages to proving to his entire satisfaction that the negro is in every way inferior to the white man. This thought brings its own comfort to him since the marked inferiority is found to extend also to the matter of vitality, and Mr. Smith arrives at the conclusion that in time the black race will be eliminated by inability to resist the dangers of civilized life. Thus America will remain a white man's country. It was in a similar way that Herbert Spencer met Malthus' prophecy of overpopulation by showing that the tendency of complex life is to smaller families and thus to a balance between the food supply and the consumers of food. To save the white race from being involved in the destruction of the black is Mr. Smith's mission and, in spite of the terrible danger to unborn generations involved in the spectacle of an intelligent, decent, and philanthropic black citizen partaking of food in the house of the president of all the people, he yet has hope that this madness may be stopped.

The absurdity of Mr. Smith's fundamental proposition is so great that possibly the interesting statistics he has gathered will not receive the attention they otherwise would. He has ably presented one phase of an important question.

"CONSTANTINE THE GREAT," by John B. Firth (G. P. Putnam's Sons), takes its place in the series of Heroes of the Nations. It is the story of a sadly involved period. The authorities for the political history of Constantine and his immediate predecessors are contradictory and unreliable. For the religious history we have an abundance of contemporary invective and also the decrees of the emperors and of the great councils, but the inner and secret history of the church is hardly, if at all, more certain than the political records. Mr. Firth has threaded his way through this maze with caution and success, and has made a compact and readable history of this reign which saw the reorganization of the empire and the triumph of the church. While the author does not possess that rare power of so vivifying the reader's imagination as to make him see the personal presence of the great Constantine before him, he has omitted nothing authentic that illumines the character of the first Christian emperor.

The vision of the cross with the motto, "In hoc signo vinces," the donations of Constantine, the discoveries at Jerusalem of the Empress Helena, and other disputed points are treated with as much fullness and fairness as the council of Nice, the Arian controversy, and the founding of Constantinople. As a history the work is satisfactory. The only criticism to be made is that something warmer, more sympathetic, even if less painfully accurate, would seem to be promised by a title under the head of Heroes of the Nations. The policy of Constantine is made clear, his right to the name Hero is not.

"THE GIRL OF LA GLORIA," by Clara Driscoll (G. P. Putnam's Sons), is a story of the southwest. A disputed inheritance, racial conflicts, and the attraction of unlikes combine in a tangle, out of which come murder, insanity, and suicide. The heroine, a girl of Spanish blood, is the rightful owner of a large estate which has fallen into the hands of Yankees. The son of one of the new owners comes to visit the estate, and the love of the Saxon and the Spaniard leads to the tragic death of the latter. The picture of the southwestern country is well done. The author has not been so successful in the delineation of character, and not all of the incidents described seem to have a sufficient reason for existence. Either the author or the proofreader is responsible for the misspelling of a number of the Spanish words with which the narrative is liberally sprinkled.

GEORGE C. HOWLAND.

Der Schuss von der Kansel.

Conrad Ferdinand Meyer's "Der Schuss von der Kansel" has been edited with notes, introduction, exercises, and vocabulary by Martin H. Haertel of the University of Wisconsin. (Ginn & Co., Boston.)

A LINE-O'-TYPE OR TWO.

[Copyright: 1905: By Tribune Company.]

Gillicuddy Migglebury had an educated bee—
A humble bee, in truth, but very talented was he;
Gillicuddy taught him music till he sang in any key,
And his name was Fuzzy Wuzzy—he was fuzzy, don't you see?
Was he fuzzy? Yes, he was.

Gillicuddy Migglebury took this humble bee to church
And he let the bee go seeking for a comfortable perch.
Now the bee went to the choir loft in its aimless, restless search,
And among the singers' bonnets he began to loaf and lurch—
Was he lazy? Yes, he was.

When the choir began to warble then the bee began to sing,
And he boomed a bass arrangement just as nice as anything—
But the liquid-voiced soprano felt the rustle of his wing
And she paused between the measures to say: "O, you awful thing!"
Was he awful? Yes, he was.

Now, a bee, you know, has feelings (honest pride we must admire)
And this bee was slightly angered by the spiteful singer's ire,
So he answered with his stinger to that singer in the choir
And she shrieked a shriek of terror and she yelled a yell of "Fire!"
Was she fiery? Yes, she was.

Then the others lost the motif of the anthem they had sung,
And their books in frenzied swiftness at the bumble bee they flung,
While about their heads, delighted, in the atmosphere he hung
And he bumbled and he grumbled and he rumbled, and he stung!
Was he busy? Yes, he was.

Seeing all this tense excitement, straight the minister arose
And attempted to dissuade the choir from all its throws and throes,
But the bee came down upon him like a warrior on his foes
And he got the domicile a dab upon his Roman nose.
Was he nosey? Yes, he was.

O, the tumult they created floated out across the town,
And was heard by the fire marshal, Mr. William Henry Brown,
Who post-hasted to the church and with a grave, official frown,
Ordered all, the bee included, that they instantly sit down.
Was he sitting? Yes, he was.

That is all—the bee was captured, we are very glad to tell,
By his master, Migglebury, who returned him to his cell—
But they say that when the preacher felt the sting and gave his yell
That he mentioned a location which it's not polite to spell.
Was he burning? Yes, he was.

Gillicuddy Migglebury had an educated bee—
Just a humble bumble bee that sang in almost any key;
But he never ever afterward joined in the harmony
Of the choir that sang the anthems for a high artistic fee.
Was he wicked? Yes, he was.

W. D. N.

NEWS OF THE THEATERS.

MLLE. MARNI.

A Play in Four Acts.
BY
HENRI DUMAY.

Presented at Powers' Theater, Chicago, by Amelia Bingham and Her Company, May 1, 1905. The Cast:

Baron de Saint Germain	Frederick De Belleville
Comte Raoul de Saverne	Brandon Hurst
Gen. Stanislas Neuville	Fraser Coulter
Prince Olivier de la Rochbarre	Frederick L. Tiden
Pierre de Montigny	Thomas Meighan
Van Dusen	Dore Davidson
Dr. Vernier	Walter Colligan
Dennis Boisselot	Edward Durand
Claire de St. Germain	Ellen Ralf
Mme. Reval	Mrs. Maggie Breyer
Liane Salvator	Winifred Siegrist
Fabienne Marni	Amelia Bingham

"Mlle. Marni" is a good melodrama spoiled in the making. And so badly spoiled that, to all intents and purposes, it is worthless. The playwright evidently received his inspiration from a dramatic situation which is of distinct theatrical value. A young girl, who, after a childhood of poverty and struggle, has achieved success as a singer, learns by accident the name of the man who is her father, and who deserted her mother. All her life she has hated this unknown rascal, and, now discovering his identity, her one desire is to vent her hatred and to avenge her mother's wrongs. By skillful speculation on the stock exchange she succeeds in getting this man into her power. She has him at her mercy, for his financial and social downfall is certain. He comes to her to beg for consideration, and in that moment of triumph she enjoys the opportunity to tell him of all she has suffered through his misdoing, to express her contempt and hatred for him, and to force him to his ruin.

The situation is powerful in a melodramatic way, and even the bungling manner in which it has been employed in "Mlle. Marni" cannot keep it from being effective. It was the one scene in the performance witnessed last evening which really gripped the spectator's attention and roused his interest. This one situation probably was the starting point of Mr. Dumay in his writing of "Mlle. Marni." But he has shown himself so lacking in skill in the handling of his dramatic material, so wanting in all idea of theatrical proportion and effect, and so helpless in the writing of dialogue that the play is hopeless. It rambles on through four irritating acts, wasting opportunities and busying itself with irrelevant and tedious trifles until the spectator, growing impatient, leaves the theater or, controlling himself, remains in order to see just how bad a play can be. And it proves extremely bad.

The one situation in the third act, when Mlle. Marni has her interview with her father, is the sole redeeming scene in the entire performance. It seemed while this scene was in progress that it might save the play after all, but the dramatist immediately lapsed into his former bungling, and the remainder of the act and all that followed were as impossible as the first two acts had been.

It is to be regretted that Mr. Dumay was so incompetent. He had good material, but he could not shape it, and the result is failure where no inconsiderable success might have been possible. Miss Bingham has been lavish in producing the play, but even her generosity cannot hide the dramatist's incompetency. In fact, it accentuates it. The result is boredom for the patron and another unsatisfactory play for this most energetic of American actresses.

The acting ranges from good to amusingly bad. Miss Bingham herself has in the title rôle a part which is essentially artificial, improbable, and inconsistent. She plays it in her customary affected, overemphasized, unimaginative manner, neither her emotional outbursts nor her comedy proving convincing. In the speech to the rascally father she forgot her staginess, and for the few moments she was talking she gave the impression of sincerity. This scene suggested of what Miss Bingham might be capable could she but be freed from her mannerisms. She looks as attractive as ever, and in the course of the four acts wears four different costumes, which are the perfection of close fitting splendor.

Mr. De Belleville struggles along conscientiously trying to make something out of the rôle of the father, but even his skill and experience are brought to naught by the dramatist's incompetency.

Mr. Hurst has a thoroughly unsympathetic lover to impersonate—a man who, engaged to one young woman, makes love to another, and when faced by both of them attempts to temporize. The actor does about all that is possible with such a task, but success is out of the question from the start. Mr. Davidson plays a blind man with considerable finish, and Mr. Coulter, Mr. Tiden, and Mr. Colligan as some of the men who circle around Mlle. Marni are acceptable. Mr. Durand is an excitable and generally impossible Frenchman, Miss Ralf plays Claire sweetly and with a grace that attracts, and Miss Siegrist would be less bad would she refrain from trying to sing or dance.

The staging is in the Binghamian manner, the setting of the third act being a splash into blue that is positively terrifying. And in the last act two globes of live goldfish, lighted by concealed electric lights—the globes, not the goldfish—are among the newest and realistic details of the scenic equipment.

W. L. HUGGINS.

OF THE THEATERS.

MLLE. MARNI.

Play in Four Acts.

BY

HENRI DUMAY.

t Powers' Theater, Chicago, Bingham and Her Company, 5. The Cast:

Germain.....Frederick De Belleville
de Saverne.....Brandon Hurst
s Neuville.....Fraser Coulter
e de la Rochbarre.....
.....Frederick L. Tiden
ontigny.....Thomas Meighan
.....Dore Davidson
tot.....Walter Colligan
.....Edward Durand
Germain.....Ellen Ralf
.....Mrs. Maggie Breyer
r.....Winifred Siegrist
ni.....Amelia Bingham

"ni" is a good melodrama making. And so badly spoiled intents and purposes, it is the playwright evidently re- piration from a dramatic situa- of distinct theatrical value. ri, who, after a childhood of struggle, has achieved suc- nger, learns by accident the man who is her father, and her mother. All her life she s unknown rascal, and, now s identity, her one desire is to d and to avenge her mother's skilful speculation on the e she succeeds in getting this power. She has him at her financial and social downfall comes to her to beg for com- d in that moment of triumph e opportunity to tell him of ffered through his misdoing, r, contempt and hatred for orce him to his ruin. is powerful in a melodra- d even the bungling manner as been employed in "Mlle. t keep it from being effective. e scene in the performance evening which really gripped attention and roused his in- e situation probably was the ot Mr. Dumay in his writing hi." But he has shown him- in skill in the handling of his rial, so wanting in all ides proportion and effect, and so writing of dialogue that the . It rambles on through four wasting opportunities and with irrelevant and tedious e spectator, growing impa- e theater or, controlling him- d order to see just how bad a rn it proves extremely bad. ation in the third act, when s her interview with her sole redeeming scene in the ince. It seemed while this ogress that it might save the ut the dramatist immediately former bungling, and the re- act and all that followed ible as the first two acts had

gretted that Mr. Dumay was He had good material, but pe it, and the result is failure derable success might have Miss Bingham has been lav- r the play, but even her gen- hide the dramatist's incom- t, it accentuates it. The re- for the patron and another play for this most energetic resses.

ges from good to amusingly ham herself has in the title ich is essentially artificial, inconsistent. She plays it y affected, overemphasized, anner, neither her emotion- r her comedy proving con- speech to the rascally father aginess, and for the few mo- talking she gave the impres- r. This scene suggested of nam might be capable could from her mannerisms. She re as ever, and in the course s wears four different con- re the perfection of close

le struggles along conscien- make something out of the er, but even his skill and rought to naught by the npecency.

thoroughly unsympathetic ate—a man who, engaged to n, makes love to another, s both of them attempts to ctor does about all that is h a task, but success is out rom the start. Mr. David- man with considerable fin- ulter, Mr. Tiden and Mr. of the men who circle rnd are acceptable. Mr- table and generally impos- Miss Raif plays Claire a grace that attracts, and uld be less bad would she g to sing or dance.

n the Binghamian manner, third act being a splash positively terrifying. And wo globes of live goldfish, nded electric lights—the dfish—are among the novel ls of the scenic enframe-

W. L. HUBBARD.

RAILROADS NEXT IN BEEF INQUIRY

Federal Grand Jury Will Seek to Learn Traffic Relations of Packers.

FREIGHT MEN SUMMONED.

Mrs. Mary E. Marcey Gives Data Also to Be Used in This Investigation.

The federal grand jury will seek to solve the relations existing between the railroads and the packing companies during the next week.

After three days spent in considering local criminal cases, the jurors resumed their inquiry into the so-called beef trust yesterday by calling several representatives of the National Packing company to the witness stand, and cleaning up the odds and ends of the phase of the investigation gone into last month.

Many new witnesses, among them the traffic managers and freight men of the various railroads, have been subpœnaed. T. J. Hudson, general traffic manager for the Illinois Central railroad, and J. F. Holden, freight traffic manager for the Chicago, Rock Island and Pacific railroad, are expected to take the stand today. E. R. Puffer, assistant general freight agent for the Chicago, Burlington and Quincy road, has been subpœnaed for tomorrow.

Scope of Railroad Inquiry.

Before the inquiry is concluded it is expected that all the local freight agents will be called to testify as to traffic arrangements. Two weeks is put as the least time that will be required to conclude the investigation. No indictments will be returned until the end.

In taking up the railroad question, going into the mysteries of rebates, icing charges, rate agreements, and other things which have been objects of inquiry by the interstate commerce commission, the testimony of Mrs. Mary E. Marcey of Kansas City is assuming importance. This is not because of the direct evidence supplied by her, but she gave the names of firms which deal with the packing houses and which would be most interested in the railroad end of the question.

The names of many of these firms, it is said, were handed over to District Attorney Morrison by Mrs. Marcey, who was employed for several months as a stenographer in the Kansas City offices of Swift & Co. and Armour & Co. While most of these firms are located at a distance from Chicago, and probably all will not be summoned, it is known that the district attorneys of the various districts will make independent investigations into their business, and report to their superiors.

The men who are supposed to have the most valuable information then may be called to testify. The government officials, considering the matter of expense, are not determined upon this point, however, but may leave the evidence until the trials of the packers come off.

List of Firms Named.

Among the firms with which the packers are connected directly, in some cases having an interest in the business, are the following:

Anthony, Swift & Co., Watuppa, Mass.
J. O. Armor & Son, West Bay City, Mich.
Cahoon, Kingman, Swift & Co., Brockton, Mass.
F. & C. Crittenden, Rochester, N. Y.
E. N. Crocker company, New London, Conn.
J. V. Fletcher & Son, Boston, Mass.
D. Fullerton & Co., Paterson, N. J.
James Geddes, Buffalo, N. Y.
John Gerstle & Co., Cohoes, N. Y.
N. R. Hollis & Co., Boston, Mass.
A. C. Lawrence Leather Co., Peabody, Mass.
S. A. Maxfield Leather company, Bangor, Me.
R. H. Moulton, Haverhill, Mass.
W. C. Mentzer & Co., Boston, Mass.
The New England Dressed Meat and Wool company, Somerville, Mass.
Strong, Barnes & Hart company, New Haven, Conn.
S. P. Squire & Co., East Cambridge, Mass.
Wilson & Rogers, Philadelphia.

Representatives of these firms, if called upon to testify, will be asked about the daily price agreements, which are supposed to be sent out by code every night from the packers' headquarters. The code book, which Mrs. Marcey is said to have furnished the government, will be used extensively in this angle of the inquiry. Mrs. Marcey has returned to Kansas City.

W. L. FISHER DEFENDS COURSE.

Will Continue to "Interfere" with State Legislation When Such Action Seems Advisable.

Chicago, May 1.—[Editor of The Tribune.]—I have no desire to reply to the unjust inferences of your editorial remarks about me in yesterday's TRIBUNE, nor to your affectation of concern about the preservation of my influence in this community. I do not wish, however, to have your readers continue under any misapprehension about the character and extent of my "interference" with staate legislation.

I have visited the legislature of Illinois eight times: First, when, in 1901, at the urgent request of the chairman of the house committee on municipalities, I discussed before that committee the bill drawn by the special street railway commission of the Chicago city council; second, when, in 1903, the Mueller bill, which I had drawn and which had the practically united support of the people and press of Chicago, was up for passage in the house; third, when, at the request of Mayor Harrison, I went with his delegation, in which were also Charles S. Deneen, Graeme Stewart, Ald. Foreman, and John M. Harlan, to urge Gov. Yates to sign the Mueller bill. I visited Springfield again this year, three times, as the chairman of a joint committee appointed by the state and city Civil Service Reform associations and the Union League club. Last week I again reluctantly yielded to the urgent solicitations of Mayor Dunne and Graeme Stewart (whose daughter was seriously ill) to take the place of the latter as acting chairman of the citizens' committee appointed by Mayor Dunne to secure enabling legislation for Chicago in the matter of gas and electricity. I am not an officer of the Legislative Voters' league, and I have never assumed to speak for the Municipal Voters' league upon any of these occasions. Upon the contrary, I have been particularly careful to state that I represented only my own personal opinions and those of the organizations or committees for which I had been expressly authorized to act.

I, too, am one of those "independent citizens who like to help themselves." I do not claim to possess either the "magic raiment" or the "invisible cap" of the editorial. I do claim to have and to exercise the right in the open of making respectful suggestions to the members of the legislature, although I pay my own expenses and do not publish a newspaper. You correctly state that I am not a candidate for public office.

I am indeed grateful to learn that you wish me "to continue to help to elect good men to the council and legislature," so that we" (editorially) may advise than upon all questions of public policy. I do not understand, however, that it is really essential to the enjoyment of the privilege of assisting to elect honest officials that I forego the right, as an independent citizen, to express to them, respectfully and publicly, my own individual views upon public questions, in my own way and at my own time. Nor can I accept your disinterested advice to "keep my powder dry" in the intervals between elections. If I believe that the people of Chicago should have the right to make reasonable regulations of gas and electric rates, and to sell the surplus electricity of their established municipal electric plant, I shall probably continue to burn a little of that "powder" as effectively as I may be able. Does the possession of a printing press differentiate the members of a privileged class from the ordinary citizens in Illinois?

WALTER L. FISHER.

JUDGE GROSSCUP MAKES A DEFENSE

(Continued from first page.)

company, was an untruth when published and is an untruth now.

Now for the Mattoon matter. Some six or seven years ago Edgar A. Potter, another Ashland (O.) boy, asked me to join him and others in the purchase of the old Mattoon gas plant. The matter was of great consequence to Mr. Potter personally, and to help him, as much as for any other reason, I invested to the extent of $7,000. As the project developed it required further investment, until the sum put into it by me had reached $21,000. This led me to take a wider interest in the town of Mattoon and its surroundings than I had at first intended.

Soon after he went to Mattoon, Mr. Potter saw the desirability of an interurban road between Mattoon and Charleston. He called my attention to it, in connection with others; and, after a careful study, I believed that it would make a successful enterprise. The estimated cost of the road and equipment, including the electric plant, was between $400,000 and $500,000. I agreed to subscribe for bonds for one-fifth or one-fourth of the amount needed. The Union Traction receivership case was not, at that time, so much as thought of; and the men who were to take, and who finally did take, the bulk of the Mattoon bonds, had not a dollar of interest, so far as I know—and I think I have had the opportunity of finding out—in the securities of the Union Traction company or the underlying companies.

The work preliminary to the building of the road was the organization of the company and the acquisition of a private right of way. The organization of the company was intrusted to the law offices of Mr. Gurley. The acquisition of right of way was put under the management of Mr. Potter himself. And the whole work had reached an advanced stage when the Union Traction receivership came into my court.

I did not foresee what the receivership case was to run into. I could, of course, have refused to hear the parties, when they brought the bill, on the ground that I was interested in this projected interurban line down the state. But there was no reason for such refusal stronger than would have existed in any case involving, say, the rights of landlord and tenant, for I own a part interest in an apartment house; or involving title to real estate, for I own a little real estate; or involving a trade mark, for back in my old state I have a little interest in a family flouring mill that employs trade marks in the merchandising of its flour. It simply did not occur to me that the possession of property, even though remotely like in kind to the property in litigation, ought to disbar a judge from hearing a case. Even now, that the lines of the traction litigation have become clearly marked, I fail to see any question in dispute in hat litigation that affects in the remotest degree either the rights or the fortunes of the men who may own the Mattoon railway.

Acting upon the principle that I should always do my duties as a judge as they arose, and exercising my rights as a citizen as I went along—leaving it to the development of time to determine when these interests might clash—I went along both with the traction receivership case and with my part in the Mattoon railway. When the time came to take my portion of the Mattoon bonds I took them. They were not sold to the Guaranty Trust company, or to any other trust company, or to any one else. They were taken and paid for by me. They are still held by me. I got more than one-half the money I paid for them by selling a dividend paying security I had held for years and the balance was borrowed by me in regular way, on my collateral, from my regular Chicago bankers. So that the suggestion that to the extent of 1 cent I got help from any Union Traction interest is an untruth. The whole project went through, so far as I was concerned at least, just as it would have gone through had the Union Traction receivership never been heard of.

Respecting the other men in the enterprise—those who took the bulk of the bond issue—I have no right to volunteer information, except, as already stated, that, so far as I know, they do not own a security connected with the Union Traction company. Whether they wish to be known at all in this matter, and how they paid for their subscription, is an affair of theirs and not of mine. One thing, however, I am entitled to say even respecting them, and that is that the Union Traction receivership had nothing to do with their ability to take care of their undertaking. The Mattoon matter, as I have already said—their side of it as well as mine—would have gone through just when it did if the receivership had never come into existence.

In the case of Mr. Sampsell I make an exception, for he is linked with me in THE TRIBUNE articles. Mr. Sampsell, also, is an Ashland, O., boy. He came to me as my secretary from the University of Chicago. I had known him from childhood. When I was confronted with the affairs of the Union Traction company, involving the administration of nearly 600 miles of street railway, I realized that if any time was to be left me to perform any other judicial work I must have some one connected with the administration of the road who knew me well enough—my mental makeup, the way in which I habitually looked at things—that he could act as a screen against the mass of immaterial stuff that would otherwise be thrown upon me. Mr. Sampsell was just that man, and he has filled just that function. Besides, I took pleasure in helping him to a place where he could enlarge his connection with affairs.

Mr. Sampsell has never had, and has not now, any interest with me in any property except in the Mattoon property. His interest in the Mattoon gas plant was originally $2,000. I think he has increased it since. When the Mattoon railway enterprise came to its culmination he was in receipt of his salary as receiver—$18,000 a year. Upon this prospect, and with my knowledge, he subscribed for $25,000 of the bonds, borrowing thereon $21,000 from the Knickerbocker Trust company of New York. Upon a telegram of inquiry to this city from the trust company as to Mr. Sampsell's financial standing Mr. Govin, along with the Corn Exchange bank, wired that they regarded him as perfectly good. The Knickerbocker Trust company charged him 6 per cent interest on the loan and 2½ per cent discount. The trust company has no connection, so far as I know, with the Union Traction company. When the loan matured it was paid, Mr. Sampsell now holding his bonds. And this constitutes, so far as I can recall it, the whole of Mr. Sampsell's "plunge" into street railway and other speculative securities.

I am not unaware that in some quarters my main offense is the appointment and retention of Mr. Sampsell. Some of my best friends have thought that this was a mistake. I could buy peace possibly by letting him go. Repeatedly he has offered to go. But the reasons that in the first place led me to appoint him still exist. To let him go now simply to appease clamor, or buy peace, would be moral cowardice.

One word more. Something has been said about investigation. It is not my purpose to invite investigation. I know of nothing to investigate. But I will not turn my hand to prevent investigation. What I have built up through thirty years, in the way of an independent personal property, is not large. But it is sufficient; and every dollar of it is clean. In building it up I have had no side secrets. I have had no lawsuits, no quarrels, no serious misunderstandings even. I know of no man with whom I have ever had a transaction who is not now my friend. While investigation, therefore, would to some degree humiliate me—for to investigate a judge is to humiliate him—it has no other terrors.

$31.50 ROUND TRIP TO DENVER, COLORADO SPRINGS, AND PUEBLO,

Via the Chicago, Union Pacific and Northwestern Line,

May 7 to 9. Good returning May 31. Two fast through trains daily. Only one night to Denver. Ticket offices, 212 and 193 Clark street. (Tel Cent. 721.)

Sewing Machines for Rent

by week or month, at low rates. The Singer is acknowledged the lightest running and most convenient of any. Try one and be convinced. Only at Singer stores.

ENACTS A SCENE OF HOCH'S LIFE.

Mrs. Sauerbrock Gives Spectators in Court Thrills as She Tells Story.

ACCUSED HIM OF MURDER.

Then, Witness Declares, He Fled and She Did Not See Him Again.

Half rising in the witness chair, gesticulating, and qualifying her description with German adjectives, Mrs. Amelia Sauerbrock told yesterday how she had faced Johann Hoch and accused him of murdering his wife, Mrs. Welker-Hoch. The crowd in the courtroom edged up to the rail to hear the German matron play all the roles in the little drama she was describing.

The time was Jan. 13 or 14, shortly after Hoch's marriage to Mrs. Fischer; the scene, vestibule of a house at 372 Wells street—this was the way Mrs. Sauerbrock prefaced her description.

"Hoch knocked at the door," she began. "I opened it and he started into the house. I stopped him. His wife (Mrs. Fischer) was in an inner room with her sister, Mrs. Bertha Sohn.

"'Johann Hoch,' I said, 'you must not go into that room. Bertha (Mrs. Sohn) accuses you of murdering your wife. She says you made her your instrument and she gave the poison without knowing it. You are a swindler and a bad man.'

"Hoch turned pale and grabbed a chair for support. He became nervous and swayed back and forth. Finally he began to walk about excitedly. Then his wife (Mrs. Fischer) came out.

Tells of Fiendish Expression.

"'Johann,' she said, 'how you do look!' Hoch's face took on a fiendish expression, and I started back, afraid of him.

"'You must face my sister,' his wife went on. 'No, no!' answered he 'I'm too excited.' O, he looked guilty——"

"Hold on," screamed Attorney Plotke. The woman was talking in German, and an interpreter was translating, but a large number of Germans in the courtroom understood, as did Judge Kersten and Plotke. Assistant State's Attorney Olson did not comprehend and was not in a position to interpose.

"Your honor," cried Plotke, "I object to this witness volunteering opinions in this matter."

"The court is not officially cognizant that the witness volunteered testimony," replied the court, with an amused smile. "Counsel will have to bring that out in argument for or against exclusion." Finally, however, Judge Kersten ruled out the last sentence of the testimony. The witness went on:

Hoch Takes Sudden Leave.

"I left them together and went to the kitchen, where I was joined by Mrs. Sohn. Soon Mrs. Fischer came in, too. I remained there about fifteen minutes. Mrs. Fischer went back after Hoch. He had left—run away—and I never saw him again."

"Can you see him now?" asked Plotke in cross examination.

The woman looked about the courtroom.

"N-n-n—yes, there he is," and she pointed excitedly at the defendant, who leaned back in his chair with a defiant smirk. "She lies," he murmured under his breath. "Shh," warned his attorney; and Hoch relapsed into his customary stoical attitude.

Mrs. Bertha Sohn will be placed on the stand today if she recovers from her illness. She is expected to corroborate the story told by Mrs. Sauerbrock, and add some details regarding the strained relations of the three sisters of whom she was one, Mrs. Fischer another, and the late Welker-Hoch, the bigamist's alleged victim, still another.

Hoch would not allow Mrs. Welker to look at her swollen tonsils in a mirror, according to Mrs. Bertha Knippel, who had been a partner of the woman in a delicatessen store at 30 Clifton avenue at the time when Hoch answered Mrs. Welker's advertisement for a husband. Mrs. Knippel also told of the marriage service, the woman's mysterious sickness, and the symptoms of poisoning, the latter including a report of the discolorations found on the body after death.

Capture of Hoch.

Detective Sergeants W. J. Fogarty and Henry P. Foye of New York told the circumstances of Hoch's capture in New York and the finding of the fountain pen full of arsenic by Detective Loftus. Hoch, they said, declared he intended to use the poison on himself.

Dr. Joseph Reese, who attended Hoch's alleged victim in her last illness, told of his visits to the house at 6430 Union avenue, and explained her illness as he diagnosed it. To him, he said, the woman complained of acute abdominal pains and lack of appetite, and he explained the medicines he had prescribed for her. None of them, he said, contained arsenic.

"Did you look at her finger nails and her eyelids shortly before her death, and say that you could do nothing more for her, as the defendant is said to have claimed?" asked Attorney Olson.

"Certainly not," answered Dr. Reese. Continuing, in response to questions, he said:

"Three or four days before her death Hoch came to my office and said: 'My wife don't want no nurse; she's too much better.' I told him to go back and tell the nurse to 'stick,' because she was needed."

Inspector Shippy will go on the stand this afternoon and tell how Hoch was trailed and finally caught.

Celebrate Birth of Poet Schiller.

St. Louis, Mo., May 2.—In celebration of the centennial anniversary of the birth of the German poet Schiller the bells in the German churches and Jewish synagogues were rung today and services were held. A floral bell was placed on the Schiller monument in St. Louis park by the women of the various German churches of the city.

IN THE SOCIETY WORLD.

The engagement is announced of Miss Clara D. Sturges, daughter of the late George Sturges, to Mr. W. Templeton Johnson of New York. The engagement has been known for some time among Miss Sturges' close friends, but formal announcement was deferred. The wedding will take place this summer at the old Sturges homestead at Lake Geneva. Miss Sturges is the sister of Mrs. Hubbard Foster Carpenter, 105 Lincoln Park boulevard, at whose residence she spent most of the winter. Mrs. Carpenter only recently returned from a trip to California.

Miss Rogers, 859 Ontario street, will give a tea Friday afternoon in honor of her niece, Miss Mildred Rogers, a bride of next week. Miss Mary Bradstreet of Meriden, Conn., who is to be one of Miss Rogers' bridesmaids, has arrived and is a guest of Mr. and Mrs. Edward K. Rogers, 370 Ontario street.

Mrs. James Clinch-Smith has returned from Gulfport, Miss., where she went with her mother, Mrs. Charles J. Barnes, to visit Mrs. Barnes' mother, Mrs. Nelson Ludington. Mrs. Barnes will not return until the first of June, owing to her mother's poor health. Mrs. Clinch-Smith will remain at the Barnes residence, 297 Ontario street, during this week and will receive this afternoon. Miss Anne Barker of Michigan City, whose engagement to Mr. Nelson Ludington Barnes was announced Easter Sunday, is the guest of Mrs. Clinch-Smith.

Mr. and Mrs. Frederick C. Austin, 189 Lincoln Park boulevard, will give a dinner Friday evening in honor of their niece, Miss Anna Barker, and her fiancé, Mr. Barnes. The affair will likewise honor Mrs. Austin's daughter, Mrs. Harold Ashton Richardson, who arrived in the city on Friday to visit her mother. Mr. Richardson is expected to arrive on Friday or Saturday.

Mr. and Mrs. John J. Mitchell, 5012 Woodlawn avenue, and their niece, Miss Louise Gaylord, are expected to return from California on May 6.

Mr. and Mrs. Arthur Meeker, 1815 Prairie avenue, will leave early in June for Beverly Farms, Mass., to spend the summer.

Mrs. P. A. Valentine, 3700 Michigan avenue, went to Oconomowoc on Monday to open Danforth lodge. She will return to the city in a week or ten days, and will go to the lake again on May 21 to remain through the summer.

The marriage of Miss Eva Davis Housworth, daughter of Mr. and Mrs. Wellington Housworth, 4449 Sidney avenue, to Mr. Harry Edward Hanson, son of Mr. and Mrs. David N. Hanson, 4737 Ellis avenue, will take place on May 25 at the Kenwood Evangelical church. A reception to a few friends will be held later at the family residence. Miss Sarah Hanson, sister of the groom, will be maid of honor, and the maids will be Miss Helen Davis, Miss Daisy Bell, Miss Pearl Miller, and Miss Evelyn Gregory. Mr. Charles A. Wright will act as best man, and Mr. James S. McConnell Jr., Mr. James McDermid, Mr. Edward Walter, and Mr. Herbert Newell will be the ushers.

Mr. and Mrs. James M. Sherman, 18 Park avenue, have announced the engagement of their daughter, Miss Martha Elizabeth Sherman, to Mr. John Edward Dixon, of New York.

The annual Easter tea at the Champlin Home for Boys, 515 West Adams street, which is in charge of Father Chattin, will take place on Saturday from 2 to 6 o'clock.

The Italian Four o'clock Tea club, which was organized a month ago, met yesterday afternoon at the residence of Mrs. W. Shippen Jenks, 137 Lincoln Park boulevard. Count Spagiari of the consulate gave a talk. The members of the club are Mrs. Harry Gordon Selfridge, Mrs. Fenton B. Turck, Mrs. Walter Kirk, Mrs. H. P. Newman, Countess Rozwadowski, Miss Louise Gaylord, and Mrs. Riley.

POSES AS SHIP'S STEWARD, IS DINED, THEN ARRESTED.

George Jaubert Tries to Impose on M. M. McGee & Co., 207 North Clark Street, but Soon Comes to Grief.

George Jaubert, formerly a steward on a boat, came to grief yesterday afternoon after being dined and wined by representatives of M. M. McGee & Co., wholesale grocers at 207 North Clark street.

Jaubert went to the McGee store and introduced himself as the steward of the steamer J. W. Westcott and said that he wished to stock the boat preparatory to a voyage.

Mr. McGee, seeing a large order in sight, took Jaubert through the store and invited him to luncheon. Jaubert later ordered a bill of goods amounting to $800.

Then Jaubert said he was short of change and asked McGee to cash a check for $175. McGee's suspicions were aroused and going to a telephone he found that the steamer Westcott had left Chicago a week ago. The Chicago avenue police were notified and Jaubert was arrested. Several checks signed by William Rock, president of the Denver National bank, were found on him.

WANTS KELLY WILL CONSTRUED

Library Directors Wish to Know if They Have Right to Buy Downtown Building.

The directors of the city library have asked the Circuit court to construe the will of Hiram Kelly, to learn whether the library directors have the power under that instrument to purchase the Brother Jonathan building, Sherman street and Jackson boulevard, with funds bequeathed to the library by Kelly.

Hiram Kelly died in 1880. He made bequests to his relatives and to various charitable institutions. To the library he gave $20,000, and provided for division of his remaining estate so that the library should have half of it after the death of his widow.

Mrs. Kelly died last September. The Northern Trust company, trustee of her husband's estate, afterward sold some of the realty for $195,000 and gave the library board $100,000. The library board asks authority of the court to use part of the money from the Kelly estate to buy the Brother Jonathan building, for which the trust company has been offered $150,000.

SUIT FOR DIVORCE STIRS EVANSTON.

Discloses the Lively Matrimonial Experience of "Pap" Leffingwell.

SECRET DECREE IN CASE.

Freed from Wealthy Wife, Entangled with Actress, and Again in Court.

This has been the matrimonial experience of George M. Leffingwell, the Evanston restaurateur, during the last eleven months:

Divorced from woman with estate valued at $500,000.

Sued for $50,000 by actress, alleging breach of promise.

Married to another woman and by her sued for divorce.

All of these incidents were brought to light yesterday in connection with the filing of a suit for divorce by Mrs. Mary Alma Leffingwell, third wife of the Evanston man. She accuses Roslyn Rowell, the plaintiff in the breach of promise case, which still is pending, of breaking up the home established by the Leffingwells after their hasty marriage last July. The actress was the princess in the "Smiling Island" production in Chicago, and is said now to be in the east with her company.

Known to the Students as "Pap."

Leffingwell has a pool and billiard room and café at 614 Davis street, Evanston, which is a resort for Northwestern university students, to whom the proprietor is known as "Pap." He made himself popular last season by distributing banners for use on the football fields.

Leffingwell was married before he settled in Evanston and has one daughter. His first wife died and then he won Mrs. Madalon Leffingwell, a resident of the Hyde Park hotel, and who twice had been divorced. She was the owner of much property. She made no defense to the charges of having deserted him when Leffingwell obtained a divorce from Judge Tuley last May.

Mrs. Leffingwell No. 3, complainant in the last divorce suit, is 24 years old, seventeen years her husband's junior. She was married at her father's residence, 1617 Addison avenue, a few weeks after Judge Tuley had given Leffingwell a divorce.

She was in ignorance, it is said, of the fact that her fiancé had been freed from his previous wife only a short time and had been sued for breach of promise suit by Miss Powell. Mrs. Leffingwell declares in the Superior court she was able to stand her husband's bad conduct only until Nov. 16.

Has Made Peace with Actress.

Since separation from his wife, it is alleged, Leffingwell has made peace with Miss Powell, although her breach of promise suit still stands against him in the Circuit court. They are asserted to have been seen much together at downtown cafés and to have taken many automobile rides. On March 12, it is declared, Mrs. Leffingwell obtained proof of her husband's actions sufficient to entitle her to a divorce decree.

The actress' suit against Leffingwell was started on June 24, but the papers were not served until two months later. In the meantime, it is asserted, there had been a rapid conclusion of Leffingwell's courtship of Miss Johnston and the marriage of which complaint now is made.

First Divorce Is Kept Secret.

Not until the present Mrs. Leffingwell began her action was the fact of her former divorce disclosed. The man's lawyers had been successful in securing a quiet hearing of the complaint against the wealthy wife.

"Didn't you hesitate about marrying a woman who had been divorced twice?" asked Judge Tuley of Leffingwell then.

"No, sir."

"She must have had taking ways with her," commented Judge Tuley.

"She did," assented Leffingwell, closing his testimony.

Robert L. Leffingwell, a wealthy druggist of Evanston and a brother of the complainant, was a witness before Judge Tuley. F. L. Kellogg, a broker, also testified to having known of Mrs. Leffingwell's desertion of her husband.

Kellogg testified that Leffingwell was living with him and had been for some time before the appearance before Judge Tuley. The witness then had a flat on the third floor of an apartment building at 1617 Addison avenue. Miss Johnston and her parents lived in another flat. Miss Powell, then playing in Chicago, is said to have boarded for a time in the same building.

Acid Case in the Background.

Mrs. Madalon Leffingwell, as the wife of a Dr. Ducker, acquired notoriety in Hyde Park in connection with her suit for divorce. Her husband disappeared from Chicago while the case was pending ten years ago, forfeiting bonds he had given to appear in answer to a charge of mayhem made by his wife. It was alleged the physician had hired a man to throw acid in her face.

Wife No. 3 says her husband has an income of $200 a month from his business in Evanston, and she demands alimony. She is working as a clerk in a bank in La Salle street.

PLEADS FEAR IN HIS DEFENSE.

Saloonkeeper Tells Justice He Is Afraid to Order Patrons Away at Closing Time.

Charles Mueller, who was shot by Thomas Guerin last week, was fined $20 for violating the closing ordinance in his saloon, 116 Wells street, by Justice Mayer yesterday. He pleaded that since the encounter he has been afraid to order men from his place and was forced to keep open till 3 a. m. before customers would go away.

Clean, Sweet Clothes with Least Labor.

American Family Soap

Made from Purest and Choicest materials by men whose scientific knowledge of the art of soap making, combined with 66 years of progressive, practical experience, has enabled them to produce a soap that has no equal. Every atom cleanses.

An endless variety of premiums at our store—360 North Water St.

JAMES S. KIRK & COMPANY.

WAR

LOVE

MYSTERY

These are the three great themes that thrill and move mankind in all ages. They are the themes of the three following books:

The Yellow War

Shows war in its most modern and most terrible phases. War as it is worked out by individual men with the most complicated mechanical appliances. War red and bloody still, but also gray, sullen and mysterious. The best book yet written about the Russo-Jap conflict.

By "O." Cloth 12mo. Illustrated. Postpaid, $1.30; net, $1.20.

Little Stories of Courtship

Shows love at its sweetest, purest and tenderest, love that transforms the lives of commonplace people, giving them a glow of romance that irradiates them. No love is better worth reading about or writing about than this love, and Mrs. Cutting has caught its charm as only the author of "Little Stories of Married Life" could have done.

By Mary S. Cutting. Cloth 12mo. Frontispiece in color. $1.25.

The Golden Flood

Shows that a mystery story of the most enthralling interest can be woven out of the machinery of modern life. It is a mystery of finance, of Wall Street, a mystery that comes to confront a group of hard-headed practical financiers, and make them, as it were, little children in the hands of a wonder-working youth. By Edwin Lefevre. Cloth 12mo. Illustrated. $1.00.

McCLURE, PHILLIPS & CO. 44 East 23d St., New York

$33 Pacific Coast

Tickets on sale daily, March 1 to May 15, Chicago to San Francisco, Los Angeles, Portland, Tacoma, Seattle, Victoria and Vancouver. Correspondingly low rates from other points.

Daily and personally conducted excursions in through Pullman tourist sleeping cars from Chicago to Portland, San Francisco and Los Angeles without change. Double berth only $7.00. Fast trains, choice of routes. Meals in dining cars (a la carte).

Write us for information as to the resources and opportunities, the wonderful climate and kindly soil of the Pacific Coast, how to get there, how long it takes and what it costs via the Chicago, Union Pacific and North-Western Line. Booklets and folders sent postpaid on receipt of 4 cents in stamps.

THE NORTH-WESTERN LINE

All agents sell tickets via this line.

The Best of Everything.

W. B. KNISKERN, Passenger Traffic Mgr. C. & N.-W. Ry., CHICAGO, ILL.

UNION PACIFIC

RESORTS.

North Shore Health Resort,

On Lake Michigan and Sheridan Drive.

WINNETKA, ILL.

Thirty-five minutes ride from Chicago on Northwestern Railway.

Ideal for rest, convalescence, and out-of-door recreations.

Modern European equipment. Special diet and care for the successful treatment of

CHRONIC RHEUMATISM,
NERVOUSNESS,
DIGESTIVE DISORDERS,
DIABETES,
HEART DISEASES.

INSPECTION INVITED. *WRITE FOR BOOKLET.*

3% ON SAVINGS

Interest allowed from May 1st on savings deposits made during the first five business days in May. We invite you to open a savings account with $1.00 or more.

THE NORTHERN TRUST COMPANY BANK

SOUTHEAST CORNER LA SALLE AND ADAMS STS., CHICAGO

CAPITAL $1,000,000 SURPLUS $1,000,000

DIRECTORS

A. C. BARTLETT, MARVIN HUGHITT,
J. HARLEY BRADLEY, MARTIN A. RYERSON,
C. L. HUTCHINSON, ALBERT A. SPRAGUE,
WILLIAM A. FULLER, SOLOMON A. SMITH,
BYRON L. SMITH

THE MORAINE

HIGHLAND PARK, ILL.

will open for

1903 SEASON

on Saturday, May 27.

Rooms now ready for inspection. Telephone Highland Park 23.

Booklet Mailed on Application.

HAIR DRESSING, Manicuring, Chiropody, Facial Massage, Electrolysis, Ladies' Turkish Baths, Wigs, Scalp Treatment. E. BURNHAM, 70 & 72 State-st

RESORTS.

GRINDSTONE INN

Winter Harbor, Maine.

Enlarged; new bathroom suites. Golf. Tennis. Swimming Pool. OPENS JULY 1ST.

THE MALVERN HOTEL

Bar Harbor, Maine.

Remodeled and under new management.....OPENS JULY 1ST.

Also furnished cottage for rent.

ERNEST G. GROS, Manager. Care NEW AMSTERDAM HOTEL, 4th-av. and 21st-st, N. Y.

Royal Palace Hotel

ATLANTIC CITY, NEW JERSEY.

Open All the Year.

Located directly on the Beach; 300 ocean front rooms en suite, with hot and cold fresh and sea water baths.

—EXCEPTIONAL CASINO SERVICE—

SPRING RATES.

UNDER SAME MANAGEMENT.

Chas. B. Prettyman, Owner and Proprietor. Lyman J. Watrous, Manager.

Chicago Beach Hotel

American and European Plan

51st Blvd. and Lake Shore, Chicago

Out of the city, yet within 10 minutes of it. Has 1,000 feet of broad veranda; 450 handsomely furnished outside rooms with a lake view; 220 private baths. Automobilists and other guests should visit

New European Dining Room

overlooking Garden, Beach and Lake, where they will find perfect service & receive every attention.

HOTEL CHAMBERLIN

Old Point Comfort.

Open all the year. For Booklets, etc., address GEO. F. ADAMS, Mgr., Fortress Monroe, Va.

Atlantic City's Newest Hotel

CHALFONTE

A modern ten story fireproof Hotel, complete in every respect. On the Beach.

THE LEEDS COMPANY.

ALWAYS OPEN. WRITE FOR FOLDER.

GREEN LAKE,

WISCONSIN.

SHERWOOD FOREST HOTEL AND COTTAGES.

Opens May 27th

GEORGE WILSON, Proprietor. P. O. Address, Dartford, Wisconsin.

WARM SPRINGS, are now open for guests. For circulars **BATH CO., VA.,** and terms address—

EUBANK & GLOVER.

Warm Springs, Bath County, Va.

EXCURSION and TRAVEL.

CLARK'S SERVICE

The most delightful and most economical means of

FOREIGN TRAVEL

by all lines and by

SPECIALLY CHARTERED STEAMERS

Write for particulars and Catalogue, B.

FRANK C. CLARK, 113 Broadway, New York. J. D. O'LEARY, 105 Adams-st.

EDUCATIONAL.

WRITE TODAY for catalogue. ENGINEERING courses taught by mail under resident school instructors. American School of Correspondence at Armour Institute of Technology, 3321 Armour Ave.

Culver Summer Naval School, Culver, Ind. Lake Maxinkuckee. Beautiful illustrated booklet describing a happy and unique summer outing for boys will be mailed on request to CULVER SUMMER NAVAL SCHOOL, Culver, Ind.

SOX CINCH GRIP ON FIRST PLACE.

Frank Smith Wins His Own Game from Cleveland in Twelfth Inning.

CONTEST IS HARD FOUGHT.

Victory Is Not Gained Until Pitcher Knocks Ball Far Out in Center Field.

The White Stockings fought their way clear of all competitors for the American league lead yesterday by winning their fifth straight game, beating Cleveland 4 to 3 in the first scrap of the year between these two teams. But it was not until twelve innings of grueling battle had been fought that the victory was won; then it was the battery men, who had staved off defeat so long, who batted home the winning run.

If ever pitcher " won his own game " Frank Smith did it yesterday, with the help of his backstop, Eddie McFarland. The Sox played at times as if their sudden rise from seventh place to the top of the ladder had made them dizzy. But for the poor support given Smith in the third inning the game would have been Chicago's without all the write and turmoil of the overtime, for the Napoleons were handed two runs in that session without making anything which even resembled a safety.

When three runs behind, the Sox suddenly assaulted Hess from all sides in their half of the third, and tied up the game almost before it could be realized, long hits doing the business after two were out. But Hess settled back into the traces immediately, and for the next seven innings exactly two Sox reached first base, neither of them going beyond it.

Sox Give Smith Grand Support.

Meantime the visitors were held back from winning out only by the narrowest kind of margins and the strongest kind of work. They had Smith in the hole in practically every inning, with a runner at third or second, yet could not put another tally across the pan. The Sox had overcome their dizziness, too, and were giving him perfect, sometimes sensational, support. In the eighth, ninth, tenth, eleventh, and twelfth it looked as if the Napoleons were surely going to win out and, with the Sox proving easy victims all the time, the battle seemed hopeless. The best the fans looked for was an even break if the game could be prolonged till darkness stopped it.

Then in the last half of the twelfth, McFarland, who had clouted home the tying run in the third, came first to the plate. Bedlam would have gone out of business if it could have raged louder. Eddie responded with a rattling drive past Bradley for two bases, his third hit of the game. Tannehill essayed to bunt, so that a fly could score McFarland from third. But Hess pitched two wide ones which Lee let alone. The third one slipped from Hess' fingers and went wild to the grandstand. Eddie might have scored on a desperate chance, but was stopped at third. Safety was the watchword then. Hess would not let Tannehill hit the ball then, passing him instead. Dundon tried to chop one through the infield, which was right on top of the plate, but Jajoie stabbed the roller with one hand and retired Dundon. McFarland wisely clung to third on the play. Then Smith strode confidently to the pan under instructions to hit the ball in the air and as far away as possible.

He did.

Hard Smash Wins Game.

Kahl, in left field, took one look at the flying sphere, then ran for the bench, letting the ball roll to the center field bleachers. It would have been good for a triple at least, but counted only for a single, for the game ended the instant McFarland stepped on the plate with the winning run. Dog White retrieved the ball, while the fans stood on their seats and roared themselves hoarse, utterly forgetful of the cold dinners awaiting them. It was a whirlwind finish to a stirring game.

The visitors scored their first run in the second inning, when, with two out, Carr doubled and Stanley tripled far over Green's head. The third inning was full of trouble for every one. Smith began it by passing Kahl. Bay bunted and was safe because Donohue sidestepped McFarland's throw to avoid a bump from Bay. Flick was passed, filling the bases, with none out. Lajoie hit to Dundon, forcing Flick at second, while Kahl scored. Bradley popped out, then Lajoie stole second and went to sleep there. A quick throw from McFarland cut him off, and he started for third, where Bay was stationed. Davis held the ball in undecided fashion, while Bay took a long lead and dashed for home. Then George threw high and the little man was safe. Turner struck out.

Tie Score in the Third.

The Sox came back with three in their half. With Jones out, Holmes walked. Green drove him to third with a double to right. Davis was thrown out at first, but Donohue slashed a single to left, and McFarland banged one through left center to the far Meadows, making three bases before the ball was recovered. That ended all the runs until the twelfth, but every inning was full of possibilities, hope, disappointment, and excitement. Score:

CLEVELAND.

	AB	R	BH	TB	BB	SH	SB	PO	A	E
Jackson, lf	4	0	0	0	0	0	0	1	0	0
Kahl, lf	1	1	1	1	0	0	0	0	0	0
Bay, cf	5	0	1	1	0	0	1	1	0	0
Flick, rf	5	0	1	1	0	0	0	1	0	0
Lajoie, 2b	4	0	1	2	0	0	0	2	3	0
Bradley, 3b	4	0	1	2	0	0	0	2	0	0
Turner, ss	4	0	0	0	0	0	0	2	3	0
Carr, c	4	1	1	2	0	0	0	12	0	1
Bemis, c	1	0	0	0	0	0	0	0	0	0
Hess, p	3	0	0	0	0	0	0	0	2	0
Totals	45	3	10	17	0	1	1	*34	17	1

CHICAGO.

	AB	R	BH	TB	BB	SH	SB	PO	A	E
Jones, cf	5	1	1	1	0	0	0	3	0	0
Holmes, lf	3	1	0	0	1	0	1	1	0	0
Green, rf	3	1	1	2	0	0	0	0	0	0
Dahlen, ss	5	0	0	0	0	0	0	1	4	0
Donohue, 1b	5	0	1	1	0	0	0	17	0	1
McFarland, c	4	1	2	3	1	0	0	4	2	0
Tannehill, 2b	3	0	0	0	1	0	0	3	2	0
Dundon, 2b	2	0	0	0	0	0	0	2	0	0
Smith, p	5	0	1	1	0	0	0	2	3	0
Totals	41	4	6	8	12	0	1	0	36	19	3

*Batted for Carr in eighth.

Cleveland ..... 0 0 1 0 0 0 0 0 0 0 0—3
Chicago ..... 0 0 3 0 0 0 0 0 0 0 1—4

Two base hits—Bradley, Turner, Carr, Green, McFarland. Three base hits—Turner, Bemis, McFarland. Stolen bases—Smith, Jackson, Kahl, Bradley, Turner, Carr, Hess, Flick; by Hess, Jones (2), Davis (3), Donohue, Tannehill, Smith. Double plays—Turner, Lajoie and Donohue; Dahlen, Chicago, to Cleveland 12. Wild pitch—Hess. Time—2:32. Umpires—Kelly and McIntyre. Attendance—5,650.

Notes of the White Sox Game.

First!

Cleveland again today.

Lajoie retired all three men at first in the second inning.

Both pitchers complained bitterly of Kelly's judgment, claiming he biased several strikes on their pet curves.

Green hurt his hand trying to bunt a ball which came in close in the fifth inning and retired from the game in Callahan's favor.

Washington was in the lead for half an hour after beating Philadelphia, and while the Sox and Cleveland were fighting off the contest for over one Smith began to play pitching Kahl. Bay bunted and was safe because Donohue sidestepped McFarland's throw to avoid a bump from Bay. Flick was passed, filling the bases, with none out. Lajoie hit to Dundon, forcing Flick at second, while Kahl scored. Bradley popped out, then Lajoie stole second and went to sleep there. A quick throw from McFarland cut him off, and he started for third, where Bay was stationed. Davis held the ball in undecided fashion, while Bay took a long lead and dashed for home. Then George threw high and the little man was safe. Turner struck out.

EASY WIN FOR ILLINOIS.

DEFEATS NORTHWESTERN AT EVANSTON 8 RUNS TO 1.

Purple Batters Fail to Get a Hit in the First Eight Innings, but Score a Single in the Ninth—Hud's Men Found the Home Pitchers for Nine Safeties—Fielding of Evanstonians Is Cleaner than in Previous Contests.

Northwestern was lucky in avoiding a shutout by Illinois yesterday at Ravinia, as their only run was brought in in the ninth with two men out, making the final score 8 to 1.

The secret of the easiness with which the Illini walked away with the game lay in the fact that the purple batters couldn't touch the ball. Until the last inning they registered but one hit, and it was not due so much to Bushnell's twirling as to their own weakness with the stick. Cutting, who has been a sure hitter, fell down miserably, striking out three times out of four.

The fielding of the Evanstonians was cleaner than it has been in previous games. Two of the four errors were made by Weinberger because of sore hands. The new coach, Dr. Harley Parker, watched the game with interest and began work at once trying to instill some knowledge of the game into his candidates.

Stanton started the game for Northwestern, but a sore arm shut off his speed, and Pollard replaced him in the fourth. "Polly" allowed only three hits and held his opponents to one run in each of the fourth, seventh, and ninth. Dickey starred for the Illini with two hits, one a double, and good base running, which netted him three runs. Score:

Illinois.	R	H	PA	E	Northw'n.	R	H	PA	E
Pitts, lf	0	2	1	0	Fisher, c	0	0	5	2	0
Opfer, c	2	0	0	0	1	Veinb'r, 2b	0	0	2	2	0
Vlad'r, 3b	1	1	2	1	0	Ou Bois, 2b	0	1	2	2	2
Rothgeb, cf	1	1	1	0	0	Cutting, lh	0	0	11	1	0
Dickey, rf	3	2	0	0	0	Weinb'r, rf	0	0	0	0	0
Dam'ls, rf	1	0	1	0	0	Bugge, cf	0	1	5	0	0
Slocum, c	1	2	10	1	0	Leish'm, rf	0	0	1	0	0
Schoen, lh	0	0	1	4	0	Barker, ss	0	0	1	4	0
Bushnell, p	1	0	0	2	0	Wilkin'n, ss	0	0	0	5	0
						Stanton, p	0	0	0	0	0
						Pollard, p	0	0	0	3	0
Totals	8	9	27	9	2	Totals	1	3	27	14	4

Illinois	0	2	3	1	0	0	1	0	1—8
Northwestern	0	0	0	0	0	0	0	0	1—1

Two base hits—Dickey, Slocum. Stolen bases—Rothgeb, Pitts. Struck out—By Bushnell, 9; by Stanton, 2; by Pollard, 1. Bases on balls—Off Bushnell, 1; off Stanton, 1; off Pollard, 3. Hit by pitcher—McGowan. Time—1:40. Umpire—Tindall.

BOSTON WINS ANOTHER GAME.

Champions Knock Puttmann Out of the Box and Defeat Highlanders by a Score of Nine to Four.

New York, May 2.—The New York American league team suffered another defeat at the hands of the Boston champions today by a score of 9 to 4. The visitors batted Puttmann hard in the second inning, and Powell replaced him, pitching during the remainder of the game. Score:

Boston.	R	H	PA	E	New York.	R	H	PA	E
Burkett, lf	1	1	0	3	0	0	Dough'ty, lf	1	3	3	0	0
Parent, ss	2	2	1	4	0	0	Keeler, rf	0	0	0	0	0
Hall, c	0	0	4	1	0	0	Ganzel, 1b	0	0	11	0	0
Collins, 3b	1	2	2	2	0	0	Williams, 2b	0	1	3	2	0
Freeman, rf	1	0	1	0	0	0	Anders'n, cf	0	0	2	0	1
Grimshaw, lf	0	0	1	0	0	0	Gilbert, ss	0	0	1	2	0
Ferris, 2b	0	1	1	0	3	1	Chase, 1b	0	1	10	1	0
Criger, c	0	0	2	4	2	1	McGuire, c	0	0	5	0	0
Winter, p	0	0	0	0	0	0	Puttmann, p	0	0	0	1	0
							Powell, p	0	0	0	1	0
Totals	5	9	11	27	14	4	Totals	2	6	27	9	1

Boston	0	2	0	0	0	0	0	0	0—2
New York	0	2	0	0	0	0	0	0	1—3

Bases on balls—Off Puttmann, 4; off Powell, 3; off Winter, 1. Struck out—By Puttmann, 5; by Powell, 1; by Winter, 1. Hit off Puttmann, 6 in two innings. Three base hits—Conroy, Grimshaw. Two base hits—Williams, McGuire, Collins. Sacrifice hits—Ferris, Stolen bases—Burkett, Parent. Double plays—Chase-Williams, Winter-Criger-Grimshaw. Hit by pitcher—By Powell, 1; by Winter, 1. Umpires—O'Loughlin. Time—2:00. Attendance 2,000.

Detroit, 4; St. Louis, 0.

Detroit, Mich., May 2.—St. Louis fell victim to the sixth successive shutout on these grounds. Kitson was steady and effective in tight places. Morgan was wild and this cost most of the runs, hits following bases on balls. Gleason's work at third was the fielding feature. Score:

Detroit.	R	H	PA	E	St. Louis.	H	PA	E
Schaefer, 2b	2	1	2	3	0	Stone, lf	0	0	3	1	0
Cooley, cf	0	0	3	1	0	Koehler, cf	0	2	1	0	0
McIlvr'y, ss	0	0	2	2	0	Corr'gan, rf	0	2	1	1	0
Crawf'd, 1b	0	2	8	0	0	Jones, 1b	0	0	11	1	0
Coughlin, 3b	1	1	0	2	0	Wallace, ss	0	1	1	1	0
Hickman, rf	1	1	0	0	0	Kane, c	0	1	7	1	0
O'Leary, ss	0	1	4	1	1	Padden, 2b	0	0	0	2	1
Sullivan, c	0	1	7	2	0	Gleason, 3b	0	0	2	3	0
Kitson, p	0	1	0	2	0	Morgan, p	0	0	1	1	4
Totals	4	9	27	14	1	Totals	0	7	24	15	1

Detroit	0	0	0	2	0	0	1	0	*—4
St. Louis	0	0	0	0	0	0	0	0	0—0

Two base hits—Crawford, O'Leary, Jones. Sacrifice hits—Cooley, Coughlin, Stone. Stolen bases—Schaefer (2), Coughlin, Koehler, Jones. Bases on balls—Off Morgan, 5; off Kitson, 3. Struck out—By Kitson, 5; by Morgan, 3. Double plays—Cooley-Schaefer-Crawford; Stone-Weaver; O'Leary-Schaefer-Crawford. Time—1:50. Umpires—Sheridan. Attendance—2,200.

Washington, 9; Philadelphia, 5.

Philadelphia, Pa., May 2.—Although the locals outbatted Washington today the visitors' hits were more timely and the home team's errors won the second game of the series. Score:

Wash'gton.	R	H	PA	E	Phil'd'phia.	R	H	PA	E
Jones, cf	0	0	5	0	0	Hartsel, lf	1	1	1	0	0
Hill, ss	2	2	2	2	0	Hoffman, cf	1	1	2	0	0
Stahl, 1b	1	1	9	0	0	Flick, rf	0	1	2	0	0
Huslam'n, lf	0	1	3	0	0	L. Cross, 3b	0	2	0	3	1
Cassidy, ss	1	2	1	3	0	Seybold, rf	0	0	2	1	0
Nills, 2b	2	2	2	3	0	Murphy, 2b	0	2	3	1	0
Knoll, rf	2	2	3	0	0	Knight, ss	0	0	2	3	0
Kittridge, c	0	0	4	2	0	Powers, c	1	1	7	2	0
Patten, p	0	0	0	2	0	Plank, p	0	0	0	0	0
Totals	9	8	27	11	3	Totals	5	10	27	8	2

Washington	1	0	0	2	0	3	1	0	2—9
Philadelphia	0	0	0	0	0	2	0	0	3—5

Two base hits—Knoll (2), Davis (2). Three base hits—Stahl, Huelsman. Sacrifice hits—Stahl, Stolen bases—Stahl, Knoll, Kittridge, Hoffman, Murphy. Double plays—Schaefer-Stahl. Bases on balls—Off Patten, 4; off Plank, 3. Hit by pitcher—Nills. Struck out—By Patten, 4; by Plank, 4. Wild pitch—Plank. Time—1:55. Umpire—Connolly. Attendance—3,015.

North Division, 15; St. Vincents, 6.

North Division High school defeated St. Vincent's college, 15 to 6, on the St. Vincent's grounds yesterday. Score:

North Division	0	3	0	3	2	2	3	0	2—15
St. Vincent's	0	0	0	1	0	5	0	0	0—6

Batteries—Steinbrecher and Overbeck; Case and Crowley.

Miscellaneous Games.

Beloit, 2; Notre Dame, 0.
Nebraska, 3; Iowa, 1.
Vermont, 9; Holy Cross, 8.
Iowa Agricultural, 5; Butler, 3.
Cincinnati university, 6; Indiana, 3.
Colorado, 3; Washburn, 1.
Tufts, 2; Maine, 1.

Heidrick Jumps to Harrisburg.

St. Louis, Mo., May 2.—[Special.]—Despite his promise to President Hedges and Manager McAleer it is settled beyond doubt that Heidrick, once a star outfielder for the St. Louis browns, has jumped his contract and signed with the Harrisburg [Pa.] Independent club. The local club had a good chance to trade Heidrick earlier in the season and feels it has been badly treated. Local fandom, however, will not feel badly over the loss of Heidrick, as his work in recent years has not been first class, and he has shown a disposition to sulk.

TROTTING DISPUTES DECIDED.

Board of Appeals of American Association Tracks Meet Here and Pass on Fifty Cases.

Members of the board of appeals of the American Trotting association met at the Auditorium yesterday and disposed of fifty cases submitted to it for decision. A summary of important rulings follows:

S. S. Ruble of Logan, O., expelled from the association for the entry and racing of the bay gelding Fred Wilton, alias Wilkes Jim, alias Jim Wilkes Jr., in 1902.

Application of L. D. Goldberg, Wausau, Wis., for reinstatement denied.

Record of sorrel horse, Revenue Jim, changed and established as 2:16¾, and D. M. Tobias and Charles Scheff of Bucyrus, O., suspended and cited to show cause why they should not be further penalized for fraudulent suppression of time.

E. F. Jones, Indianapolis, released from suspension and Samuel Martin, Waynesville, Ill., suspended instead.

J. Blackman, St. Paul, reinstated and E. J. Schneider, Amery, Wis., suspended instead.

National Trotting Board Meets.

New York, May 2.—The board of review of the National Trotting association was in session here today and will meet again tomorrow and Thursday. One of the important cases yet to be taken up, it is said, is that of James Butler of New York, involving the payment of $30,000 in winnings to him while it is alleged, the handler of two of his horses was under suspension. Efforts are being made to adjust the matter satisfactorily.

Scores at Billiard Halls.

At Schaefer's—Chandler [175] defeated Cereres [135] by 175 to 117.

At Clark's—Hartzig [20] defeated Cole [21] by 20 to 15 at three cushions. Tonight, Schriber and Skeele.

At Bensinger's—Ridleigh [45] defeated Berg [45] by 45 to 30 at three cushions. Tonight, Lawrence and Gilchrist.

At Mussey's—Stewart and Fredrick [43] defeated Fisher and Butler [45] by 45 to 44 in the three cushion team tourney. Tonight, Wessling and Armstrong vs. Jaysper and McKeeby.

SELEE'S MEN FALL BEFORE HARPER.

Cincinnati Wins Third Game of Chicago Series by Score of Three to One.

PFEFFER IS THE VICTIM.

Young Giant's Wildness in Second Inning Enables Reds to Make Two Runs.

Cincinnati, O., May 2.—[Special.]—The reds won this afternoon from Chicago by the score of 3 to 1. For three days the locals have faced the breezy zephyrs, and each day they have been consumed with a desire for victory, but it remained for Jack Harper to humiliate the visitors.

But for an error by Dolan, who was stationed on first after several days of absence from the game, Harper would have been able to treat his guests to a dose of the same kind of liquid that Briggs used yesterday. Pfeffer, the much heralded youngster whom Selee corralled from the select circles of the University of Illinois, was the sacrifice offered up to appease the vengeance of the tribe of Kelly. The young twirler was troubled considerably with a fluttering of the heart in the second inning, and during this bad spell delivered the game to the eager handed reds by passing a couple of them to first base and then letting Seymour fatten his batting record with a long swat to center.

The wildness of Pfeffer did not last long, however, as he managed to taper off his generosity, and he handed out only one base on balls after the fatal second. Honors were evenly divided between the two teams in the hitting line.

Casey an Early Bird.

Casey was the Colt who crossed the rubber with Chicago's only run. He lost no time getting the tally, as he made it the first time he came to bat. The dentist caught the ball for a double to right center. Schulte then smote a hard grounder to Corcoran, who scooped it up with ease and heaved it to Dolan, but Harry dropped the ball, giving Schulte a life. Casey was safe at third. Barry popped into the air and into the catcher's glove. McCarthy then rapped a fast grounder to second and Schulte was forced, while Casey scored what proved to be the only run for the Colts.

At only one other time did it look as if Chicago would be able to score. Hofman, first up in the seventh, rapped a double to center. O'Neil failed to advance him and Pfeffer struck out.

Downfall of One Pefeffer.

Corcoran started the downfall of Pfeffer in the second with a two base drive to left. Steinfeldt and Schlei then died without trouble, and but for the two passes Pfeffer issued just at this point, this would have been a different tale. Harper and Huggins drew the presents, then Seymour pasted the hit which brought home Corcoran, plus Harper.

Steinfeldt scored the third run for the reds in the fourth inning. He was given a pass, went to second on Schlei's sacrifice, and, after Harper fanned, came home on Huggins' single. Score:

Cincin'ti.	R	H	PA	E	Chicago.	R	H	PA	E
Huggins, 2b	0	1	2	4	0	Casey, 3b	1	1	3	0	0
Seymour, cf	0	1	2	0	0	Schulte, rf	0	1	1	0	0
Sebring, rf	0	0	1	0	0	Barry, ss	0	0	1	3	0
Bridwell, rf	0	0	0	0	0	McCarthy, cf	0	1	3	1	0
Odwell, lf	0	0	2	0	0	Slagle, rf	0	0	1	0	0
Dolan, lb	0	1	2	1	0	Thoney, ss	0	2	2	1	0
Corcoran, ss	1	1	3	3	0	Hofman, 2b	0	2	1	2	0
Steinf't, 3b	1	1	2	2	0	O'Neil, c	0	0	5	2	0
Schlei, c	0	0	3	0	1	Pfeffer, p	0	0	1	2	0
Harper, p	0	1	0	0	2						
Totals	3	7	27	16	1	Totals	1	7	24	13	0

Cincinnati	0	0	2	0	1	0	0	0	*—3
Chicago	0	0	1	0	0	0	0	0	0—1

Two base hits—Casey, Hofman, Corcoran. Stolen bases—Seymour, McCarthy. Base on balls—Off Harper, 1; off Pfeffer, 1. Sacrifice hits—Schlei, Schulte. Struck out—By Pfeffer, 3; by Harper, 1. Time—1:40. Umpire—Emslie and Klem. Attendance 2,567.

Notes of the Colts' Game.

One more game and the series here will end.

This was the hottest day of the season so far in Cincinnati.

Brown and Overall will be the opposing twirlers in tomorrow's contest.

Dolan was the only red who was able to get more than one hit. Cox made two.

Tinker got two neat hits off Harper and carried off the batting honors of the day, the Zephyrs.

Sebring tried to stretch a single into a double in the third round, but was promptly caught at second by McCarthy.

Sebring was put out of the game in the seventh because of some remark he made to Umpire Klem. Bridwell was sent into right field to finish up the game.

GIANTS TAKE GAME IN TENTH.

McGraw's Men Win Extra Inning Contest from Boston by a Score of Seven to Six.

Boston, Mass., May 2.—New York won a ten inning game from Boston today, 7 to 6. Both teams batted hard, Young lost the game by throwing home instead of to first with two out in the tenth inning, allowing the visitors to tie the score. Score:

New York.	R	H	PA	E	Boston.	R	H	PA	E
Donlin, cf	0	2	4	0	1	Cannell, cf	1	0	3	0	0
Strang, rf	0	1	2	0	0	Tenney, 1b	1	1	10	1	0
Brown, lf	0	0	1	0	0	Abbaticchio,	0	1	4	2	0
Mertes, lf	0	1	2	0	0	Wolv'ton, 3b	2	1	0	3	1
Dahlen, ss	2	0	2	3	0	Barclay, lf	0	1	3	0	0
Devlin, 3b	0	1	1	2	0	Moran, c	0	1	4	2	0
Gilbert, 2b	2	2	2	3	0	Raymer, 2b	0	0	2	2	1
B'wm'n, 1b	1	1	1	0	0	Needham, c	0	2	5	2	1
Taylor, p	0	0	0	1	0	Young, p	0	0	0	2	0
*Clarke	0	1	0	0	0						
†McGraw	0	0	0	0	0						
Ames, p	0	0	0	0	0						
Totals	7	9	15	10	1	Totals	4	8	27	14	3

*Batted for Taylor in the eighth.
†Ran for Clarke in the eighth.

New York	0	0	0	0	0	2	1	0	2	0—7
Boston	0	1	1	0	0	0	0	0	0	0—6

Sacrifice hits—Taylor, Donlin, Bowerman. Two base hits—Sharpe, Gilbert. Three base hits—Abbaticchio, Devlin. Stolen bases—Mertes (2), McGraw, Dahlen, Hilvert, Young. Left on bases—Boston, 10; New York, 9. Bases on balls—Off Young, 4; off Taylor, 2; off Ames, 2. Struck out—By Young, 3; by Taylor, 4; by Ames, 3. Passed balls—Needham, Wild pitches—Taylor, Ames. Time—1:59. Umpire—Johnstone. Attendance—2,310.

Philadelphia, 8; Brooklyn, 3.

Brooklyn, N. Y., May 2.—By a score of 8 to 3 the Philadelphia Nationals again defeated Brooklyn here today. Duggleby outpitched McIntyre and the latter was relieved by Doescher in the final inning. Courtney carried off the batting honors with a home run, a three bagger, and a single. Score:

Philadel'a.	R	H	PA	E	Brooklyn.	R	H	PA	E
Thomas, cf	0	1	3	0	0	Shuaut, lf	0	0	2	0	0
Gleason, 2b	2	2	4	4	1	Lumley, rf	1	1	1	0	0
Courtney, 3b	2	3	0	3	0	Batch, 3b	0	1	1	1	1
McGee, lf	0	1	1	0	0	Owens, 2b	1	0	4	1	0
Titus, rf	0	1	2	1	0	Jordan, ss	0	0	2	1	0
Bransf'd, 1b	0	0	12	0	1	Dobbs, cf	0	0	2	0	0
Doolin, ss	0	0	0	2	0	Babb, 1b	0	1	9	0	0
Abbott, c	0	0	3	0	1	Bergen, c	0	0	5	0	0
Duggleby, p	2	1	0	4	0	McIntyre, p	0	0	0	3	0
						*Doescher, p	0	0	0	0	0
						†Geisler	0	0	0	0	0
Totals	8	10	27	14	3	Totals	3	7	27	10	2

*Batted for Doescher in ninth.
†Batted for McIntyre in ninth.

Philadelphia	0	0	0	0	1	0	2	0	4—8
Brooklyn	0	0	1	0	0	2	0	0	0—3

Bases on balls—Off Duggleby, 2; off McIntyre, 4; off Doescher, 2. Struck out—By Duggleby, 3; by McIntyre, 4; by Doescher, 1. Home runs—Courtney. Three base hit—Courtney. Two base hit—Bergen. Stolen bases—Doolin, Thomas, McGee, Bransfield, Geisler. Double plays—Lewis-Babb; Lewis-Owens-Babb; Titus-Bransfield. Hit by pitcher—By Duggleby, 1. Hits—Off McIntyre, nine in eight innings. Umpire—Bausewine. Time—1:55. Attendance—1,600.

St. Louis, 3; Pittsburg, 1.

St. Louis, Mo., May 2.—A batting rally in the seventh inning won for the local Nationals by a score of 3 to 1, after Pittsburg had held a 1 to 0 lead for four innings. Thielman was effective at critical times and extricated himself from several bad holes. Score:

St. Louis.	R	H	PA	E	Pittsburg.	R	H	PA	E
J. Clarke, 2b	1	2	4	0	0	Howard, rf	0	0	3	0	0
Shannon, lf	1	1	3	0	0	F. Clarke, 1b	0	1	2	0	0
Smoot, cf	0	2	3	0	0	Beau'mt, cf	0	2	2	0	0
Brain, ss	0	0	0	3	1	Wagner, ss	0	0	1	4	1
Beckley, 1b	0	1	11	0	0	Clancy, 1b	0	0	10	0	0
Dunleavy, rf	0	0	1	0	0	Leach, 3b	0	1	3	1	0
Burke, 3b	0	1	1	2	0	Ritchey, 2b	0	1	0	2	1
Grady, c	1	1	4	0	1	Carisch, c	0	1	2	3	0
Thielman, p	0	0	0	0	0	Robert's, p	0	1	0	4	0
Totals	3	7	27	11	2	Totals	1	7	24	11	2

St. Louis	0	0	0	0	0	0	0	3	*—3
Pittsburg	1	0	0	0	0	0	0	0	0—1

Two base hits—Burke, Smoot. Sacrifice hits—Shannon, Dunleavy (2), Robertaille. Double play—Brain-Clarke-Beckley. Stolen bases—J. Clarke, Wagner. Hit by Thielman—Howard. Bases on balls—Off Thielman, 3; off Robertaille, 5. Struck out—By Thielman, 2; by Robertaille, 2. Time—1:55. Umpire—O'Day. Attendance—3,000.

Yale Team Gets a Rest.

New Haven, Conn., May 2.—[Special.]—The varsity baseball nine, for the first time in the history of Yale, has been given a week's rest after the Easter trip.

STANDING OF THE CLUBS.

AMERICAN LEAGUE.	W.	L.	Pct.
CHICAGO	8	1	.889
Washington	9	2	.600
New York	7	6	.538
Philadelphia	7	6	.538
Cleveland	6	6	.500
Detroit	6	6	.462
St. Louis	4	9	.308
Boston	2	10	.167

NATIONAL LEAGUE.	W.	L.	Pct.
New York	10	2	.769
Pittsburg	9	3	.692
Philadelphia	7	5	.583
CHICAGO	6	7	.462
Cincinnati	4	7	.364
Boston	3	9	.250
St. Louis	2	11	.154
Brooklyn	1	10	.091

AMERICAN ASS'N.	W.	L.	Pct.
Milwaukee	7	2	.800
Columbus	9	3	.750
Kansas City	6	5	.545
Minneapolis	5	5	.455
Indianapolis	4

NTAIN GETS AD OVER WOLF.

Half of Bowling Match 1,000 Rolled in Tropical Heat.

MAN'S MARGIN 119.

919 Pins, Against Oppo- 2,800, in 15 Games on Home Alley.

ft poorly, but averaging 200 1-10 t ten games, Charley Mountain, bowler, last night gained a lead in the first half of his match with of St. Joseph, Mo. The first match, which is for a purse of rolled at Mountain's alleys and owded house.

n his own alleys in his own town pected Mountain would have a le, and the advantage secured will make him a favorite for the en games, which are to be rolled at Friday night.

eather conditions on the outside temperature in the crowded alleys cal nature and the long route of nes was quite a tax on both con- Mountain, after his mediocre start, better tenpins. Wolf in the latter contest making a number of poor ng lucky to get as many pins as he averaged 186 10-15, as against Mountain.

with a double century count, gained a lead of twenty-seven was soon absorbed by the big man ourt, who, at the end of the fifth by thirty-three pins. In his next Mountain was at his best, aver- 5, while Wolf was unable to keep t the two-thirds post was sixty- hind. Wolf regained twenty-one n the last four games Mountain reased his lead: Scores:

	1.	2.	3.	4.	5.	6.	7.	8.	9.	
	212	169	168	182	187	212	250	160	222	
	185	191	178	212	182	188	214	180	171	
	10.	15.	16.	13.	15.	14.	15.	20.	14.	Tot.
	197	167	204	214	186	702	2-10			
	190	190	171	202	178	165	2-800			

SHIPPING NEWS.

Vessel Movements.

OC, Wis.—Arrived—Hennepin.
T. O.—Cleared—Light—Pontiac, Du-

T, O.—Cleared—Light—L. C. Smith.

Wis.—Cleared—A. Wilson, Aloha.

EE, Wis.—Arrived—Pabst, Armenia.
ell, Duluth.
O.—Cleared—Coal—Harlem, Milwau-Albright, Warner, Duluth.
EN, Mich.—Sheltered at South Manitou Island—Ludwig, Petrel, H. D. Moore.
O.—Arrived—Sheboygan, Cumberland.
eared—Light—W. B. Mack, Cleveland.
OOK, Mich.—Arrived—Nadoussac, Wes- Runnells, Mistee, Emerson; Mass.

HICAGO—Cleared — Grain—Chicago, nt—H. L. Shaw, Britton, Krupp, Ira ell; Lake Superior, Duluth.

—Arrived—B. L. Smith, Holden. —Passed, Detroit, Light—Matthews, ; Neptune, Gilchrist, Superior.

Wis.—Arrived—Yakima, C. W. Elphbay, North Bay, W. Fenton, Fayette ared—Ore—Marina, Centurion, Erie

ND, O.—Arrived — Parks Foster. —Wells, Kellyugs, Robert Rhoder, n McWilliams, Green Bay; Stein- William, Light—Brower, Duluth.

A, Mich.—Arrived—Algeria, Pentland, Fleetwood, Morrison, Republic ams, Pathfinder, Chicago; Panther, South dolna, Hutchinson, Manola, Trevor, ica, Amboy, Erie ports.

BORS, Minn.—Arrived—Captain Wilson, North Wind, Wolvin, Lloyd, Smith, Lake Shore. Cleared—Rose- s, Chicago; Matoa, Maia, Massaa, Hills, Erie Ports.

TE, Mich.—Arrived—Warner, Thomp- Gilbert, Sultana, Tower, Hand, Bay Stafford, McWilliams. Cleared—Gre- and; Mink, Consecrated, Eddy, Nether- Choctaw, Toledo; Moses Taylor, Buf-

N Y.—Arrived—Pretoria, Shenan- Helena, Light—Sarah Sheldon, Cleve- Morley, Chicago; Carpenter, Green Port Colborne; Schlesinger, Milwau- ssenica, Chicago; Light—Kenil- anna Minch, Uranus, Superior; Scran-

UPERIOR—Arrived—Manola, Ma- Maria, Harvard, Gladstone, Gilmore Princeton, Penobscot, Senator, ye, Merida, Luzon, Mack, Miller, Maitland, Uganda. Departed—Rose, ay, N. Lindsay, Olive Jane, Sarah Hoyt, light, Two Harbors; Flint, Buffalo.

Y CITY, Mich.—Up—Gilchrist steam- Mariska, Mapledale, Wright, Delphi- nsort, 12:30 Tuesday morning; Ecan- and consort, 5:50; Charles Hill; Edenborn, 11:50; Bidwell and consort, 12:10 sk, 1:20; Arthur Orr, 6:30; Charles Hebard, 7:30, to Oakwoods.

Down—Hartnell, 9:30; Bay State and Manola, 1:40 p. m.; Castle Rhodes, 3:15; New Orleans, 6:10; Chunk 5. Wind southeast, 12 miles; clear.

GOODMAN—Jacob, May 1, 1905, father of Henry, Abe and Joseph, Mrs. I. Jesselson, and Mrs. Max Cohn, member of Apollo Lodge, A. F. & A. M., and Ramah Lodge No. 53, I. O. B. B. Funeral from late residence, 4223 Michigan-av., Thursday, 11 a. m., to Mount Masriv.

GREE—Gertrude, daughter of John and Lizzie, Funeral Wednesday at 1 o'clock, 27 Iowa-st., to Concordia.

HARDER—Anna, daughter of Augusta. Funeral 624 Clybourn-av., Thursday at 10 a. m., by carriages to Graceland.

HAYOCK—Sarah M., nee Cooney, beloved wife of J. E. Jaycox, mother of Claude, Marion, and Frederick Jaycox, sister of Maurice, John, and Edward Cooney, Mrs. W. Jorden, and Mrs. G. Langhenry. Funeral notice later.

JOHNSON—Morris O. Johnson, April 30, 1905, at Panama, of yellow fever. Louisville (Ky.) papers please copy.

KALBAS—May 2, Clarence, son of John W. and Josephine. Funeral Thursday, 12 m., 248 Maxwell-st., to Rosehill.

KAUFMAN—May 1, Sarah, sister of Louis. Funeral from 3315 Vernon-av., Wednesday, 2 p. m.

KENDALL—April 30, Ada, wife of Clifton C. Funeral Wednesday, 1:30 p. m., 534 S. Paulina-st., carriages to Oakridge.

LEXETTER—Ilu H., May 1. Services at Robins's, 3941 Cottage Grove-av., Thursday, 2 p. m. Interment (by train) at Mount Greenwood. New Orleans and Le Compte (La.) papers please copy.

LLOYD—Mrs. Araments, April 30. Funeral from 3631 State-st., Wednesday, 10 o'clock, train to Mount Hope.

MONNOTT—May 2, 1256 W. 59th-st., Conrad, beloved husband of Elizabeth, nee Otto, father of Rose, William, Emma, and Ruth, son of J. W. and brother of William, Henrietta, Herman, Henry, Helen, and Dora Monnott. Funeral Thursday at 1 p. m., by carriages to Rosehill.

MUELLMANN—Eva, daughter of Matt. J. and the late Mary A. Funeral 12648 S. 40th-ct., Thursday, 10 a. m., to Epiphany church, to St. Boniface.

NEEPER—May 2, at 4542 Union-av., Patrick. Funeral Thursday at 9 a. m., to Church of St. Gabriel, to Calvary.

POLLARD—In New York City, April 27, John K. jr. Burial at Rosehill cemetery May 3 at 11 o'clock.

RANDOLPH—Della. Funeral Wednesday at 9 a. m., to St. Columbkill's church, cars to Calvary.

RENNOCK—Albert, husband of Gertrude. Funeral 572 S. Wood-st., Thursday at 10 a. m., to St. Boniface.

RICHARDSON—May 1, Fred B., second son of Rose and Richardson, late of Shotley Bridge, England, husband of Jane Richardson, nee Leslie. Funeral Thursday, May 4, at 12:30 p. m., from his late residence, 2065 Filmore-st., to Rosehill. Newcastle-on-Tyne and Consett, England, papers please copy.

RICHARDSON—Archibald M., May 2. Funeral Thursday at 2 p. m. from home of his daughter, Mrs. Philip Larmon, 6356 Greenwood-av. Burial private.

ROSENBACH—Anna, April 30. Funeral 86 Johnson-st., Wednesday, at 9:30, to St. Francis church, cars to St. Mary's.

ROSS—Joseph W., beloved husband of Mary E. Ross, 922 South blvd., Oak Park, Ill., May 1, age 62 years. Burial Forest Home cemetery Wednesday. Funeral private.

SEARP—John W., May 1, at his home, 2484 N. Hermitage-av., Ravenswood, Chicago. Funeral Wednesday from house at 10 a. m., at Desplaines, Ill., at 2:30 p. m. Train leaves C. & N. W. Ry. station at 12:36 p. m.

SHAW—Evangelist John B. Funeral service St. James' M. E. church, 46th-st. and Ellis-av., Thursday, 10 a. m.

SINGER—The funeral of Henrietta Singer, beloved wife of J. Singer, will be held at the late residence, 4210 Indiana-av., Wednesday, May 3, at 10 a. m.

STOLD—Sherman Moore, May 2, aged 20 years 8 months, son of Geo. D. and Nellie A. Unold, and brother of Edna and Margaret Unold. Funeral from late residence, 2938 S. Albany-av., Thursday, May 4, 10:30 a. m. Interment Carell's cemetery, La Grange, Ill.

DEATHS.

WALSH—Henry R., child of Christopher and Ida. Funeral 201 N. Ashland-av., Wednesday at 2 p. m.; carriages to Calvary.

WAUGH—Mrs. Louisa, wife of Charles, at Highland Park, Ill., May 1, aged 62 years. Funeral Wednesday, May 3, 1 o'clock. Services at Waukegan cemetery chapel. Great Barrington, Mass., papers please copy.

WITTENBORN—Gustav, husband of Caroline. Funeral 423 Melrose-st., Thursday at 12 o'clock to Concordia.

FUNERAL TRAINS.

MOUNT HOPE CEMETERY FUNERAL TRAIN by Grand Trunk R. R. leaves Polk-st. depot (Polk and Dearborn-sts.) daily at 12 m.

OFFICIAL WEATHER FORECAST.

OFFICE OF CHIEF OF WEATHER BUREAU, Washington, D. C., May 2.—Forecast for Wednesday and Thursday:

Illinois and Indiana—Fair in south rain and colder in north portion Wednesday. Thursday rain, much colder, brisk northeast winds.

Ohio—Showers and thunder storms Wednesday and Thursday, much colder Thursday, variable winds, becoming fresh to brisk northeast.

Upper Michigan—Rain Wednesday and Thursday, brisk to high northeast winds.

Missouri—Fair in east, showers and thunder storms and colder in west portion Wednesday. Thursday rain, much colder.

Wisconsin—Rain Wednesday and Thursday, colder in south portion Thursday, brisk northeast winds.

North Dakota—Rain, colder Wednesday. Thursday fair, warmer.

South Dakota—Rain Wednesday. Thursday fair, warmer.

Lower Michigan—Rain Wednesday and Thursday, with colder in south portion, increasing northeast winds.

Minnesota—Fair Wednesday and probably Thursday, brisk to high northeast winds.

Iowa—Showers and thunder storms and colder Wednesday and Thursday.

Nebraska—Rain Wednesday, much colder in south portion, Thursday fair, warmer.

Place of observation.	Time taken: May 2, 7 p. m.	Thermometer.	Max. temp.	Direction of wind.	Velocity of wind.	Precipitation.	State of weather.
Abilene		78	82	S.			Clear
Albany		68	80	N.		.01	Clo'dy
Alpena		62	66	N.E.		.18	Rain
Atlanta		62	66	E.		.16	Rain
Amarillo		76	80	S.			Clear
Battleford		48	60	N.E.			Clear
Bismarck		56	56	N.E.		.02	Rain
Buffalo		58	60	E.		.01	Clear
Boston		60	62	N.			Clo'dy
Cairo		76	82	S.			Clo'dy
Charles City		70	78	S.		Tr.	Fair
Charlotte		64	74	S.			Clo'dy
Cheyenne		42	58	E.		.63	Rain
Chicago		74	80	S.			Fair
Cincinnati		68	76	S.			Clo'dy
Cleveland		70	78	W.			Clo'dy
Concordia		78	84	S.			Clear
Davenport		74	80	S.			Fair
Denver		60	68	E.		Tr.	Clo'dy
Des Moines		74	76	S.		Tr.	Clear
Detroit		72	80	S.W.		.01	Clo'dy
Dodge City		72	82	S.E.			Clear
Dubuque		72	80	S.			Clear
Duluth		54	64	N.E.		.01	Rain
El Paso		78	84	S.W.			Clear
Edmonton		52	56	Calm			Clo'dy
Escanaba		44	52	E.		.28	Clo'dy
Galveston		76	76	S.E.			Rain
Grand Rapids		72	76	S.			Fair
Green Bay		60	66	N.E.		.02	Clo'dy
Havre		50	60	N.			Clear
Helena		44	44	N.E.		.14	Clo'dy
Huron		48	50	N.E.		.50	Rain
Indianapolis		72	74	S.W.			Clo'dy
Jacksonville		72	76	S.E.		.56	Clo'dy
Kansas City		78	80	S.		Tr.	Clear
Lander		46	52	S.W.		.48	Clear
Little Rock		72	76	S.			Fair
Los Angeles		58	60	W.		.40	Clear
Madison		70	76	N.E.			Fair
Marquette		40	42	N.E.		.06	Clo'dy
Memphis		76	80	S.E.			Clear
Medicine Hat		56	62	S.			Clo'dy
Milwaukee		70	78	S.E.		.02	Clo'dy
Minnedosa		54	62	S.E.			Fair
Montgomery		74	80	W.		.14	Rain
Montreal		46	54	E.			Clo'dy
Moorhead		58	62	N.E.			Clo'dy
Nashville		74	80	S.			Clo'dy
New Orleans		74	80	S.E.			Clo'dy
New York City		54	56	S.			Fair
Norfolk		68	74	S.			Clear
North Platte		64	74	S.			Clear
Oklahoma		76	80	S.			Clear
Omaha		76	80	S.		Tr.	Fair
Penetanguishene		42	52	S.		.04	Clo'dy
Palestine		76	78	S.E.			Clear
Parkersburg		76	84	W.			Clear
Philadelphia		58	62	S.			Clear
Pittsburg		76	80	S.W.		Tr.	Fair
Pueblo		62	74	S.W.			Clo'dy
Qu'Appelle		54	64	S.E.			Clear
Rapid City		38	44	N.		1.50	Rain
San Francisco		58	58	W.		1.04	Clear
St. Louis		74	80	S.			Clear
St. Paul		54	60	E.		.01	Clo'dy
Salt Lake City		42	52	S.			Clear
San Antonio		70	74	S.E.			Clear
San Diego		58	62	W.		.18	Clear
Ste. Marie		40	42	E.		Tr.	Rain
Springfield, Ill.		76	80	S.			Clear
Springfield, Mo.		74	78	S.			Clear
Vicksburg		76	80	S.E.			Clo'dy
Washington		62	74	S.E.			Clear
White River		52	56	S.			Clear
Wichita		76	80	S.		Tr.	Clear
Williston		50	60	E.			Clo'dy
Winnipeg		52	60	N.E.			Fair

WEATHER IN CHICAGO.

The temperature as observed yesterday by L. Manasse, Optician, 88 Madison street, Tribune Building, was as follows: Thermometer—8 a. m., 44 degrees; 9 a. m., 47; 10 a. m., 54; 11 a. m., 62; 12 m., 70; 1 p. m., 79; 3 p. m., 80; 6 p. m., 80. Barometer—8 a. m., 29.40; 6 p. m., 29.24.

OFFICIAL DEATH RECORD.

THE FOLLOWING BURIAL PERMITS WERE issued by the health department:

Bartlett, John R., 5 days; 4084 S. State-st., April 30.

Burkowski, Stanislaw, 1; 931 W. 18th-pl., May 1.

Blumenson, Abe, 43; 186 W. Van Buren-st., April 22.

Barry, John, 55; Cook County Consumptive hospital, April 29.

Brown, Myrtle V., 17; Irene How Maternity hospital, April 29.

Rennock, Albert, 33; 572 S. Wood-st., May 1.

Bogie, Stanley, 4 months; 2250 Lyndale-av., April 30.

Bleiber, Lillie, 7; 333 Hastings-st., April 29.

Curtis, George, 6 months; 2406 N. Paulina-st., April 30.

Conrad, Mary, 11 months; 5746 Shields-av., April 30.

Cihla, Jim, 6 months; 703 Loomis-st., May 2.

Conlin, James, 43; 1213 Wilton-av., April 30.

Drake, Jason, 42; 352 W. 21st-st., April 29.

Dovewitch, Anton, 44; 75 W. 14th-pl., May 1.

Dies, Aby, 49; 1144 Barry-av., April 30.

Flannery, Catherine, 46; 50 Thirty-first-av., April 29.

Fisher, Adolph, 44; 48 Dean-st., April 29.

Feeney, John, 44; 1222 43d-st., April 30.

Fitzpatrick, Ellen, 38; 5626 Michigan-av., April 29.

Goldberger, Josephine, 30; 5010 Vincennes-av., May 1.

Gopkin, Florie, 4 months; 1129 Grenshaw-st., April 29.

Huebner, Edward C., 36; 6758 State-st., April 30.

Henderson, Clarence, 1; 911 N. Hoyne-av., May 1.

Howard, Frank, 5 months; 153 S. Halsted-st., April 30.

Hande, Nicholas, 63; 941 Warren-av., May 1.

Hawley, Electa E., 73; 2360 S. Parkway, April 30.

Jenks, Joseph, 35; 754 W. 30th-pl., April 30.

Jurasks, Carrie, 3 months; 611 S. Center-av., May 1.

Kulwinczywski, Kate, 2; 45 Sloan-st., April 30.

Kulsman, William H., 57; 1819 N. Albany-av., April 30.

Kendall, Ada, 43; 534 S. Paulina-st., April 30.

Leo, Anna, 25; 1184 S. Sawyer-av., April 30.

Leddy, Barnard, 69; 642 42d-st., April 30.

Link, Stephan, 1 month; 650 S. May-st., May 1.

Leslie, Mrs. C. P., 55; 1784 Wrightwood-av., April 30.

Manning, Sarah E., 57; Cook County Insane asylum, April 19.

Mathien, Philoman, 57; 161 Blue Island-av., April 30.

Nicolas, Teresa, 1; 2100 S. Clark-st., May 1.

Pitzen, John, 1; 5020 Washington-av., May 1.

Polowentki, Leon, 3; 567 Dickson-st., April 30.

Ross, Margreth, 4; 416 Roscoe-blvd., May 2.

Russo, Edward, 7; 22 Meridian-st., April 22.

Sienczawska, Frances, 1; 153 Blackhawk-st., April 30.

Schneider, Fred, 16; 452 Hermitage-av., April 29.

Shea, John, 36; 3107 Thirty-first-st., April 30.

Tatlone, Abna, 1; 92 Forquer-st., May 1.

Tilten, Margaret, 75; 245 Cleveland-av., April 29.

Wollenberg, Anna, 62; 382 W. Webster-av., May 1.

Weiner, Wilhelm, 1; 614 S. Center-av., May 1.

Wisniewski, Solomea, 2; 8218 Houston-av., April 30.

Wells, Mary J., 67; 339 S. Oakley-av., April 30.

BUILDING PERMITS.

THE FOLLOWING BUILDING PERMITS WERE issued yesterday by the building department:

Heage & Hetzel, 2 story and basement frame residence, 2005 W. Erie-st.	$ 2,000
Lind & Burkrose, 1 story and basement brick store addition, 134 Oak-st.	1,500
A. H. Ross, three 1 story and basement brick factory, 390-98 N. Branch-st.	9,000
Peat & Waller, two 3 story and basement brick apartment, 41, 43, 45, 47 Alexander-pl.	35,000
B. F. Weber & Co., 2 story and basement frame residence, 838 Glen Lake-av.	2,500
B. F. Weber & Co., two 2 story and basement frame residences, 914 and 936 Glen Lake-av.	5,000
A. B. Garner, 2 story and basement frame flat, 467 Farwell-av.	2,000
K. J. Rehlog, two 3 story and basement brick apartments, 4801 and 4803 Calumet-av. and 744 and 746 48th-st.	35,000
I. H. Schoen, two 3 story and basement brick apartments, 1438-42-44-46 St. Lawrence-av.	45,000
Sam Brown Jr. & Son, five 1 story and basement frame cottages, 422-28-32-38-42 Diversey-av.	8,500
Haentze & Wheeler, 2 story and basement frame residence, 1013 W. Eddy-st.	1,800
R. Keekamp, 2 story and basement brick flat, 1550 W. Van Buren-st.	4,000
Joseph Biegsel, 2 story and basement brick flat, 1221 S. California-av.	4,000
Thomas Ouska, 3 story and basement brick store and flat, 586-90 W. 20th-st.	30,000
John Kayzur, 1 story and basement frame cottage, 6539 Bishop-st.	1,200
John Blaha, 2 story and basement brick flat, 8353 May-st.	3,600
John Adar, 1 story and basement frame cottage, 4739 S. Lincoln-st.	1,300
William Schmidt, 1 story and basement brick addition, 5221 Union-av.	2,000
E. A. Karnard, 2 story and basement frame residence, 1939 W. 104th-st.	1,900
Dora Bergman, 2 story and basement frame flat, 656 W. 21st-st.	3,000
Joseph S. Kuneckl, 2 story and basement frame flat, 8373 Bond-av.	2,800

UNDERTAKERS.

A. B. PERRIGO, UNDERTAKERS, OLDEST ESTABLISHED in Chicago. 2913 Cottage Grove-av. Tel. Douglas 179. 2973 State-st. Tel. Douglas 474. Private ambulances.

J. WHITTIER BUFFUM 120 YEARS WITH THE late C. H. Jordan], undertaker, 1722 Wabash-av. Tel. South 953.

POSTLEWAIT, UNDERTAKER, 322 OGDEN-AV. We don't say much; we just do business; 5 stores.

MONUMENTS.

CHAS. G. BLAKE & CO., 719 WOMAN'S TEMPLE, reliable makers of monuments and mausoleums.

MARRIAGES.

CARE-TAYLOR—At the residence of the bride's parents, Chicago Commons, May 2, by the father of the bride, assisted by the Rev. William R. Taylor, Miss Georgia Wallace Care and Helen Demarest, daughter of Prof. and Mrs. Graham Taylor.

LOST AND FOUND.

LOST—SMALL BLACK DOG, WITHOUT TAIL; answers to name of Jack. Liberal reward if returned. 215 Jackson Park-terrace.

LOST—MRS. BIDEN.

LOST—LADY'S GOLD WATCH ON GREEN ENameled pin, on Clark-st. between Lake and Monroe, or N. W. R. train. Reward. Address T 493, Tribune office.

LOST—APRIL 30, ON JACKSON-BLVD. BEtween Hoyne-av. and Leavitt-st., gold neck chain, with filigree cross. Return to 216 South Leavitt-st. Reward.

LOST—FITTING ROOM, MANDEL'S, SATURday, eyeglasses. Return 1455 Old Colony Bldg. and receive reward.

LOST—SUNDAY, IN JACKSON PARK, NORTHwestern University seal fob. Return to 80 Dearborn-st., Suite 802. Reward.

LOST—ERINDLE ENGLISH BULL DOG, NEAR 37th and Michigan-av. $25 reward return to 1551 Railway Exchange Bldg.

LOST—SMALL WHITE POODLE, ANSWERS to name Baby; license tied with blue ribbon; reward. 2705 Wabash-av. Phone South 480.

PERSONAL.

PERSONAL—$500 REWARD OFFERED FOR return of jewelry stolen from 146 E. 20th-st. April 23; no questions asked. Address T 105, Tribune office.

PERSONAL — WILL THE PARTY WHO SAW automobile accident about 28th and Michigan May 2, about 6 p. m., communicate to his advantage with X A 147, Tribune office.

BUSINESS PERSONALS.

DIAMONDS ON CREDIT

You can make a small first payment and take the Diamond. Then bring or send us a small payment each month. Diamonds win hearts. Save a Diamond. Call or write for our new catalog of Diamonds—1,000 illustrations. All business confidential. Open daily until 6:30 p. m., Wednesdays and Saturdays until 9 p. m.

DIAMONDS. WATCHES. JEWELRY.
2d floor Stewart Bldg.

Winners of highest award at St. Louis Exposition.

YOUR TENDER FEET Relieved by wearing Peterson's ANTI-TENDER-FOOT Shoes; try them once and you will wear them always.
M. F. PETERSON & CO., 154 Fifth-av.

PERSONAL—ROACHES, BUGS EXTERMINATed; guaranteed contracts. Boston Insect Exterminator Co., 6057 Wentworth-av., 218 La Salle-st. Tel. West 595.

PERSONAL—COMMITTEE OF RESIDENTS OF Hyde Park desires names of persons who have had recent business with Charles Slee, constable. J. C. WILSON, 1622 Unity Bldg.

PERSONAL — SUPERFLUOUS HAIR PERMAnently removed by the electric needle; 20 years' experience. MME STIVER, M. E., 1407 Auditorium Bldg., theater entrance. Phone 4223 Harrison.

PERSONAL—ROACHES, BUGS, RATS EXTERminated from premises under guaranteed contract. Call, write, or phone Weaver 1218. FREDERICK PERES & CO., 427 State-st.

PERSONAL — SUPERFLUOUS HAIR PERMAnently and painlessly removed by the electric needle; scientific facial treatment. E. BURNHAM, 70 and 72 State-st.

PERSONAL—HAIR, MOLES, RED NOSE, PIMples, scars, etc., a specialty. Electrolysis, Dr. N. Y. Electrolysis Co., 39 State-st., city.

PERSONAL—SHOES FOR THE LAME. DOCtors recommend them. Send for catalogue. 54 Fifth-av., Chicago.

PERSONAL — WICKS, PRIVATE DETECTIVE, 1800 Wabash-av. Pone 614 South. Estab. 1871.

SITUATIONS WANTED—MALE.

Bookkeepers and Clerks.

SITUATION WANTED—A YOUNG MAN, 25 years old, with high school and general education, taught actuarial work 3 years, clerical position or as road salesman with reliable concern in which he can advance; ref. Address T 462, Tribune office.

SITUATION WANTED—EXPERIENCED BOOKkeeper, city or bay; morning or afternoon; expert; rapid, and accurate; reasonable salary. Address S 334, Tribune office.

SITUATION WANTED — BY A HIGH CLASS bookkeeper capable of taking charge; prefer LARGE COAL MINING COMPANY; best of reasons; age 32 years; salary $1,200. N 473, Tribune office.

SITUATION WANTED—YOUNG MAN, EXPEnienced correspondent and general office work; salary subject to start; best references. Address S 435, Tribune office.

SITUATION WANTED—BY YOUNG MAN, 23, bright, capable, and energetic; experienced stenographer and bookkeeper; references and bond. Address S 429, Tribune office.

SITUATION WANTED — BY YOUNG ALL around office man, capable of doing shipping or running storehouse; has had several years' experience; city ref. O 79, Tribune office.

SITUATION WANTED—BY SOBER, INDUSTRIous man, 28 years of age, as clerk; can keep time or handle claims. Address T 122, Tribune office.

SITUATION WANTED — BY EXPERIENCED shipping clerk; willing to start at $16 per week. Address T 132, Tribune office.

SITUATION WANTED—ASST. BOOKKEEPER or cashier; 23 yrs. of age; 3 years' exp.; best of references. Address T 147, Tribune office.

SITUATION WANTED—BOOKKEEPER, EXperienced and competent; several years' experience; age 25; references; $15. T 510, Tribune office.

SITUATION WANTED—YOUNG MAN, 19 YRS. old, wants to get experience in office work; city references. Address T 415, Tribune office.

SITUATION WANTED — BY EXP. MAIL ORDER correspondent, now employed. T 250, Tribune.

SITUATION WANTED—BY EXP. BOOKKEEPer; faithful worker; refs. Address T 505, Tribune.

Salesmen, Solicitors, Etc.

SITUATION WANTED—YOUNG MAN, TRAVeling solicitor of technical papers of popular trade; consider nothing but salary and traveling expenses; understand eastern territory; have good leads. Address T 134, Tribune office.

SITUATION WANTED—FIRST CLASS TRAVeling salesman selling hardware; best of references. Address T 417, Tribune office.

Boys.

SITUATION WANTED — BY RESPECTABLE and willing boy in first class real estate office; has had 8 months' previous exp. in same line; living at home. Address T 75, Tribune office.

Trades.

SITUATION WANTED — A MIDDLE AGED man, a good mechanic, with foundry and pattern experience, thoroughly understands the manufacture of brass and iron wares, seeks position as foreman; over 10 years at last place. Address N 512, Tribune office.

SITUATION WANTED—DRAFTSMAN OF EXperience, having spare times, wishes to get extra work; charges moderate. O 56, Tribune office.

SITUATION WANTED—BY EXPERT CHEMIST, experienced in oils, chemicals, perfumes, and analytical work. Address T 99, Tribune office.

SITUATION WANTED—BY A PRACTICAL tailor and cutter; competent of taking full charge. Address T 136, Tribune office.

SITUATION WANTED — A FIRST CLASS MAchinist would like position to operate or repair automobiles; start reasonable; ref. T 407, Tribune.

SITUATIONS WANTED—BY COLORED MAN and wife as cooks in hotel or boarding house. Address 3 days, 434 Dearborn-av., rear.

SITUATION WANTED—PRINTER; YOUNG man; Christian; typesetter; wants permanent occupation. Address T 138, Tribune office.

SITUATION WANTED—DRAFTSMAN; GOOD tracer. Address T 138, Tribune office.

SITUATION WANTED—PRINTER, 3 YEARS' exp.; best of refs. Address T 116, Tribune office.

SITUATION WANTED—DRAFTSMAN, MEchanical, 6 years' experience. Tel. 36 in 1211.

SITUATION WANTED—MECH. DRAFTSMAN; first class detailer. Address T 870, Tribune office.

House Servants.

SITUATION WANTED—A YOUNG ENGLISHman wants a position as valet-chauffeur; has had experience as valet, but not as chauffeur. Address T 148, Tribune office.

SITUATION WANTED—BY A JAPANESE AS butler and houseman in respectable family only; thoroughly experienced and trustworthy. Address T 422, Tribune office.

SITUATION WANTED — AS BUTLER IN PRIvate family by colored man; physically and mentally capable. Address T 499, Tribune office.

SITUATION WANTED—EXP. BUTLER AND houseman; 1st class ref. T 119, Tribune office.

SITUATION WANTED—VALET, FIRST CLASS, exp., best refs.; speaks 4 lang. T 125, Tribune.

SITUATION WANTED—AS HOUSEMAN, BY A young Swede. Address T 438, Tribune office.

SITUATION WANTED—HOUSEMAN, TEMPORary or permanent. T 395, Tribune office.

SITUATION WANTED—JAPANESE AS COOK, housework in good family. 276 43d-st.

Coachmen, Teamsters, Etc.

SITUATION WANTED—BY AN EXPERIENCED coachman as gardener; English; total abstainer; conscientious worker; willing and pleasant; best of references. ALFRED FORD, 522 W. Adams-st. Phone Ashland 1.

SITUATION WANTED—COACHMAN; MARried; competent; understands automobile; willing to do general work, private place. First class ref. Address HENNINGS, 900 E. 35th-st.

SITUATION WANTED—AS COACHMAN, EXperienced and sober, reliable, and willing; good driver; best refs. T 167, Tribune office.

SITUATION WANTED — AS COACHMAN; exp.; all around man; single, sober, industrious, and reliable; good driver; best refs. N 392, Tribune.

SITUATION WANTED—COACHMAN; BY MARried couple; no children. Address C. C. S., R. 207 Revere House.

SITUATION WANTED—AS FIRST CLASS coachman; single, 30 years old; best city refs.; Swedish. Address S 392, Tribune office.

SITUATIONS WANTED—FIRST CLASS COACHman, married; wife good laundress; city or country; best city refs. Address F 446, Tribune office.

SITUATION WANTED—BY YOUNG MAN TAKing care of horses and garden; good driver. Address T 425, Tribune office.

SITUATION WANTED — BY COACHMAN AND gardener; German; single; long experience; good references. Address T 404, Tribune office.

SITUATION WANTED—BY COLORED COACHman; city references. S 399, Tribune office.

SITUATION WANTED—YOUNG MAN OF 25, first class collector, is open for an offer from large firms; can take entire charge of dept. and show results; thoroughly familiar with city. Address T 447, Tribune office.

SITUATION WANTED — IN ADVERTISING line; young man 22; capable of writing strong copy and supervising illustrations and printing; experienced and practical. N 408, Tribune.

SITUATION WANTED—BY YOUNG MAN, TAKE care of auto or gasoline boat; references from last employer; understanding and general work; strictly honest, sober. Address T 412, Tribune office.

SITUATION WANTED — EXPERIENCED houseman, and care of lawn and gardener; city reference. Address P 402, Tribune office.

SITUATION WANTED—HORSEMAN, 32, SINgle; Polish; care horses, lawn, etc.; handy and useful; thoroughly competent; refs. T 134, Tribune.

SITUATION WANTED—BY RELIABLE MAN, porter or houseman; German, 35 yrs., single. Address T 185, Tribune office.

SITUATION WANTED—REGISTERED M. D., 28 yrs. of age, 545 La Salle-av., 1st flat.

SITUATION WANTED—ATTORNEY OF EXPErience would like outside position. T 416, Tribune.

SITUATION WANTED—BY WILLING YOUNG man as asst. bartender; A1 refs. L 315, Tribune.

SITUATION WANTED—PIANIST WANTS POsition with orchestra. Address T 488, Tribune.

SITUATIONS WANTED—FEMALE.

Bookkeepers and Clerks.

SITUATION WANTED—YOUNG LADY, EXPERT d. c. bookkeeper, capable of handling any set of books; best of reference; experience; prominent firm. Address O 449, Tribune office.

SITUATION WANTED—EXPERIENCED YOUNG lady bookkeeper, capable of keeping complete set of books; $12 to $15. O 418, Tribune office.

SITUATION WANTED—AS BOOKKEEPER, 7 years' office experience; graduate of business college; Smith operator. Address N 378, Tribune.

SITUATION WANTED—BY LADY, 25 YEARS, as reception lady in some office; pleasing appearance and address. Address T 439, Tribune office.

Domestics.

SITUATION WANTED — COMPETENT GIRL, general housework; good cook; small American family; wages $6. Call. Refs. 400 Root-st., upstairs, rear.

SITUATION WANTED—BY FIRST CLASS cook; 2d girl in summer resort; wages $6 and $7; American family preferred; best of refs. SCOTT, 942 Armitage-av.

SITUATION WANTED—RELIABLE AMERIcan woman wants to do housecleaning; $1.50 a day. 1 Fulton-st.

SITUATION WANTED—BY MIDDLE AGED woman in small family of adults. Address The Vermont, 51st-st.-blvd., Room 409.

SITUATION WANTED—SWEDISH LADY AS second girl or chambermaid and sewing. 3533 S. Paulina-st.

SITUATION WANTED—COMPETENT COOK, IN private family; if country, near Milwaukee preferred. Address T 452, Tribune office.

SITUATION WANTED—FIRST CLASS LAUNdress and cook; also 2d girl; would like positions together. 2060 Dearborn-st., 2d flr. rear.

SITUATION WANTED—BY NEAT COLORED girl; housework; good cook; refs. Phone Douglas 2837.

SITUATION WANTED—COLORED WOMAN, any kind of work, day. 2623 State-st., 2d floor.

SITUATION WANTED—BY A GOOD COOK, PRIvate family preferred; colored. T 154, Tribune.

SITUATION WANTED—COOK AND HOUSE girl; good ref.; German. 3053 Calumet-av.

SITUATION WANTED—BY A FIRST CLASS Japanese cook in a good family. T 451, Tribune.

SITUATION WANTED — COOK OR HOUSEwork, colored. 2937 Dearborn. TAYLOR.

SITUATION WANTED—FIRST CLASS COOK and housework girl. 809 S. Ashland-av.

SITUATION WANTED—BY GIRL, HOUSEWORK or second work. 6916 Paulina-st.

Housekeepers.

SITUATION WANTED—A REF

WANTED—FEMALE HELP.

Domestics.

MIDDLE AGED WOMEN—FOR GENERAL housework, country; new house and every modern convenience. Call Thursday between 3 and 5 p. m. 514 E. 47th-st., 2d floor.

Dressmakers and Dressmakers.

COMPETENT HELP IN DRESSMAKING ESTABLISHMENT. 8757 Madison-av.

OPERATORS—ON CANVAS CLOTHING. E. C. COOK & BRO., 49 E. Kinzie-st.

Nurses.

NURSE AND SECOND GIRL; GOOD WAGES. 3061 Calumet-av.

Laundresses.

LAUNDRESS—FIRST CLASS; ONE WILLING to go to Lake Geneva during the summer months; references required. 4356 Drexel-blvd.

Stenographers.

SEE AD. OF THE OLIVER TYPEWRITER COMPANY under Employment Agency column.

STENOGRAPHER—LIVING IN THIS VICINITY; salary $10 per week. L. M. SMITH & BRO., 3947 Cottage Grove-av.

STENOGRAPHER—LADY; EXPERIENCED; Remington machine; South Side; $10; refs. 136 Dearborn, Room 604.

STENOGRAPHER—YOUNG LADY WITH SOME knowledge bookkeeping. Call 1013 Ashland Blk.

STENOGRAPHER—LADY; UNDERWOOD MACHINE; no beginners; $12. 3935 Drexel-blvd.

TWO GRAPHOPHONE OPERATORS—EXPERIenced only; $15. Remington. Call afternoons, 242 So. Jefferson-st. Western Electric Co.

4 EXPERT TYPEWRITER OPERATORS—TO address envelopes. Room 1008A Pontiac Building.

Miscellaneous.

A WOMAN WHO HAS HAD SUCCESSFUL EXperience in city newspaper work. Give phone number if possible. Address T 425, Tribune office.

AN EXPERIENCED DEMONSTRATOR OR salesman for new cleaning portfolio; must furnish good references. $ 418, Tribune.

FOLDERS—EXPERIENCED GIRLS FOR FOLDing. Review Printing Co., 180 E. Monroe-st.

GOOD CHANCE FOR A FEW BRIGHT WOMEN to demonstrate on the road under experienced manager; experience not necessary; good compensation. Apply at once. R. 907, 315 Dearborn-st.

MILLINER, STOCK GIRLS, PREPARERS, AND cashier; for right work; must be experienced. BUNZLILY, 27 Blue Island-av.

OUR MILLINERS, TRIMMERS, PREPARERS AND COPYISTS, are earning $18 to $36 per week. WHY CAN'T YOU? Our season is the longest, our workrooms light and cool. NO COMPULSORY NIGHT WORK. Come ready to start.
JOHN WINEBERG & CO.,
253 E. Monroe-st., corner Franklin.

TWENTY LADIES: SOMETHING NEW; SALary $6 to $9 per day; for particulars call at 34 S. Clark-st., Suite 602-3.

TWO CUTTERS—FOR MILLINERY. APPLY 31 Chicago Mail Order and Millinery Co., 266 Wabash-av., 4th floor.

WANTED—LADY CANVASSERS. CALL AFter 10 a. m. Thurs., 2406 Prairie-av., basement.

YOUNG WOMAN—FOR SWITCHBOARD OPERator; must be neat, attractive appearing, agreeable disposition, truthful, and experienced. Address T 446, Tribune office.

100 PIECEMAKERS — TO COPY TRIMMED hats. Copyists are making from $15 to $20 per week. Light, airy room. Apply at once. Chicago Mail Order and Millinery Co., 266 Wabash-av., 4th floor.

Employment Agencies.

STENOGRAPHER AND TELEGRAPH OPERator $15
Stenographer, A1 Ref. 12
Stenographer, best 10
Stenographer and bookkeeper, N. E., S. P. 8
Experienced entry clerk, good pen $6-7
Typewriter, Rem., experienced 6
Experienced addresser; plain penmanship 5
Bright girl for light factory work $5- 6

KING'S MERCANTILE AGENCY,
92 La Salle-st. and 235 Dearborn-st.

STENOGRAPHERS FURNISHED; BEGINNERS exceptionally bright girls. The Smith Premier Typewriter Co., Harrison 3000.

STENOGRAPHER—YOUNG LADY, TO LIVE IN young ladies' Seminary; good salary and living included. Call. The Oliver Typewriter Company.

STENOGRAPHERS AND BOOKKEEPERS—H. C. KELLOGG & CO., 510, 140 Dearborn-st.

AUTOMOBILES.

THE GUARANTEED YALE — 16 H. P. LIGHT touring car, carrying 4 passengers, $1,100; speed 25 miles per hour; a car that is guaranteed for season against all repairs; we guarantee to replace any parts that wear out or break and will not be a time for use; this offer is made possible only by a good company and is absolutely bona fide; 27 Yales now in use in Cook county and give unusual satisfaction; 1279 for demonstration. Yale Co., 1414 Michigan-av.

"ELDREDGE," 16 H. P. RUNABOUTS, 2 CYL., 3 speeds, automatic oiler, 30x3 tires, 35 miles, stretch; an elegant speedy car; only $650. A. J. RANKER & CO., 1253 Michigan-av.

FOR SALE—WOOD'S ELECTRIC STANHOPE, now being varnished; new batteries being installed; first class condition; cheap. Address T 450, Tribune office.

TOURING CARS STORED AND FOR RENT. See our new garage. Chicago Auto Service Co., 202-4 E. Ohio-st.

AUTOS R. G. McGAUGHY, TO RENT
Phone Har. 5196. 546 Wabash-av.

AUTO SUPPLIES AND ACCESSORIES OF every description. The Automobile Supply Co., 1259 Michigan-av.

HIGH GRADE AUTOMOBILES TO RENT BY the hour, day or week. COEY & CO., 1226 Michigan-av. Phone South 1042.

AUTOMOBILES RENTED, BOUGHT, SOLD and exchanged. First class repairing. Great Motor Car Co., 421 Michigan-av. Phone South 507.

AUCTION SALES.

WILLIAMS, BARKER & SEVERN CO., 185-187 Wabash-av. Sales at store, 9:30 a. m. every Wednesday and Saturday, 10 a. m. Furniture, carpets, gen. household goods. Tel. 2109 Cent.

ACCOUNTANTS.

JUDD, SCHMIDT, PALMER & COMPANY, 1008 ASHLAND BLOCK. CENTRAL 3500.

H. F. SPENGLER, 1461 MONADNOCK. HARrison 4086.

BOARDING AND LODGING.

South Side.

BEAUTIFULLY FURNISHED HYDE PARK home for particular people who can appreciate strictly modern conveniences and refined surroundings. Phone H. F. 1233. Address S B 361, Tribune office.

1801 MICHIGAN-AV.—HANDSOME RESIdence is desirous of securing; select boarders; conveniences; superior board; for refined people; walking distance.

ROOM AND BOARD IN MODERN APARTMENT. Bldg., near elevated station and Indiana-av. cars; one or two gentlemen employed; reasonable; private family, adults; phone. Refs. T 441, Tribune office.

6714 WASHINGTON-AV.—PLEASANT ROOMS with board; choice neighborhood; yard, shade, porches; 12 min. to city; phone Hyde Park 1533.

6810 WASHINGTON-AV. — ROOMS, WITH board; south and east exposure; private bath; large grounds; verandas; near Jackson Park, I. C

THE WARREN, 3427 MICHIGAN-AV.—SELECT neighborhood; well furnished rooms; good board; elevator; L block to trolley cars. Phone 1147 So.

FOR ONE GENTLEMAN, IN CORNER RESIdence; private family; first class board. Ideal; choice to right party. Address T 107, Tribune.

HIGH GRADE SUITES WITH PRIVATE bath; also single rooms, hot and cold water; home cafe. Vaudeue Club, 2446 Michigan-av.

2807 MICHIGAN-AV.—LARGE AIRY ROOM, newly decorated; fine location; good board.

5151-53, NEAR MADISON—LARGE SOUTH rooms; home cooking; I. C. R. R. Tel. 3653 Blue.

3503 MICHIGAN-AV.—ROOMS WITH BOARD; $4.50 and upwards; walking distance; refs.

2906 ELLIS-AV.—ALCOVE ROOM WITH BOARD near I. C.

2070 PRAIRIE-AV. — DOUBLE DETACHED house; large front room with lavatory; refs.

4315 ELLIS-AV.—LARGE FRONT ROOM, RUNning water; also single room; ref.

3042 MICHIGAN-AV.—DETACHED RESIDENCE, fine light room, with excellent board. 1132 South.

4209 PRAIRIE-AV.—LARGE FRONT ROOM, running water, home cooking; phone; 1 block L.

West Side.

630 WASHINGTON-BLVD.—STRICTLY FIRST class family hotel; all light, airy rooms; beautiful home for summer; excellent table service; price reasonable. Phone West 1909.

North Side.

18 ASTOR-ST., NEAR DIVISION-ST. AND LAKE Shore drive—Maison du Nord, first class family hotel; quiet, best neighborhood; 15 min. to business center; excellent table; terms moderate; N. State or Clark cars. Phone Dearborn 7111.

ELEGANTLY FURNISHED ROOM, WITH 1ST class board, in small family; northeast cor. Division-st and Wilton-av., ½ blk. from L station; second floor. Phone Belmont 3905.

290 OAK-ST.—NEWLY FURNISHED ROOM, suitable for one or two gentlemen; phone; walking distance; good table.

741 N. CLARK-ST.—ELEGANT, LARGE FRONT alcove room; also suite of two rooms with private bath; opposite Lincoln Park.

737 FULLERTON-AV., FLAT 19—ELEGANTLY furnished, bright, sunny front room, near Lincoln Park; board optional; private; phone.

469 DEARBORN-AV.—HANDSOMELY FURnished large front room, with alcove; also single room; good dining room service in connection.

440 LA SALLE-AV.—REFINED FAMILY, DEtached residence, 2 delightful rooms; excellent board.

18 WISCONSIN, OPP. PARK—MODERN RMS.; board, from $5 up, optional. L 566, Tribune.

843 DEARBORN-AV.—TO RENT—NEAT ROOMS, detached house; fine yard.

206 CASS-ST.—ROOMS, WITH BOARD; MODerate prices; walking distance. Tel. 4481 Dearb.

678 LA SALLE-AV.—FRONT ROOMS WITH board; fine location; opposite L; park; refs.

510 LA SALLE-AV.—ONE ELEGANT DOUBLE and single room; fine board; phone.

52 N. PARK-AV.—FACING LINCOLN PK., choice room for 2; excellent meals.

BOARDING AND LODGING.

Hotels.

HOTEL CRESCENT,
COR. 41ST AND ELLIS.

A select family hotel. We have parlor and bedrooms with and without private bath, for 2 people, from $60 per month. Suites of 3 rooms and alcove. Transp. 2 blocks from Ill. Central, 1¼ from Cottage Grove, 1 block from elevated; just built.

HOTEL DEL PRADO—A SELECT FAMILY AND a transient hotel (600 rooms) occupying the entire block between Washington and Madison-sts., fronting on the Midway-blvd. We have parlor and bedroom, with private bath and board for two people, $25 to $40 per week.
TRANSPORTATION — Illinois Central express trains to 60th-st. station, 3½ blocks away; only 12 minutes to city.

HOTEL WARNER ANNEX—NEWLY COMpleted and ready for occupancy; finely located; 100 rooms in 2 and 3 room suites, with bath, at very attractive rates; telephone in each suite; finely furnished. Grovland and Cottage Grove-av. Tel. 673 Douglas. McGUIRE & COBB, Props.

HOTEL HAYES, 64TH-ST. AND LEXINGTON-av., one block from Lexington-av. L station, surface lines, and 7 minutes' walk from U. C. 62d-st. station; American and European plan; rooms single or en suite, with and without private bath. Telephones 656-657 Hyde Park.

HOTEL HOLLAND, 53D AND LAKE-AV.—American plan; permanent single rooms $7.50 up; en suite, with private bath, for two, $16 up; ten minutes from city, L. C. suburban and express. Phone Hyde Park 192.

THE HAYDEN, 152 36TH-ST. — AN IDEAL home for business people; fine dinner; best early breakfast (6:45) in Chicago; suites, single rooms; I. C. and Cottage Grove trains. Douglas 1440.

THE NEW HUNTINGTON, 107 E. 57TH-ST.—Delightfully located, opposite Ellis Park; rooms, single and en suite, with private bath. Phone 576 Douglas.

HARVARD HOTEL, 5714-5716 WASHINGTON-AV.—12 minutes to city; select location; yard, shade, porches. Phone Hyde Park 1533.

CONTINENTAL HOTEL, WABASH-AV. AND Madison-st., Chicago—American plan, $2 per day; special rates by the week to regulars.

HOTEL WYCHMERE (EUROPEAN), INDIANAav. and 18th-st.—150 elegant outside rooms; reasonable rates. Tel. 1063 Cen. Mrs. E. York, mgr.

ALABAMA HOTEL, 80 BOWEN-AV., CORNER Ellis—Rooms overlooking lake; elevator. Phone Oakland 1295.

WISCONSIN HOTEL, 22 WISCONSIN-ST., ½ block from Lincoln Park—Thoroughly pleased and decorated; home table. Tel. North 1343.

HOTEL BARTEAU, 3800 LAKE-AV. — NICELY furnished rooms with board. Ideal summer home on lake; reasonable rates.

OAKLAND HOTEL, DREXEL AND OAKWOODblvd.—High class family and transient hotel; delightful location.

EDINBURGH HOTEL, 2124 MICHIGAN-AV.—Fireproof rooms with private bath; modern; rooms, $2.50 per week and up.

BOARD WANTED.

BOARD—AND ROOM—SOUTH SIDE, BY PRIvate family, young business woman; references. Address T 427, Tribune office.

BOARD—AND ROOM; YOUNG MARRIED COUple; on North Side. T 444, Tribune office.

TO RENT—ROOMS.

South Side.

TO RENT—MICHIGAN-BLVD. AND 18TH-ST. NEW SOUTHERN HOTEL. EUROPEAN PLAN.
Everything new and up to date.
Electric light, hot and cold water in every room.
Choice outside rooms, $5, $6, $7, and $8 per week.
Rooms with private bath, $10, $12, and $14 per week.
Our popular price cafe for ladies and gentlemen cannot be excelled.
Easy walking distance. Telephone South 202.

TO RENT—BEAUTIFUL CRESCENT HOTEL, cor. 41st and Ellis; rooms, single, $3.50 and up; en suite for 2, 3, and 4; with private bath, parlor and bedroom, $7 and up; board optional during summer. Trans.: Ill. Central, Cottage Grove, elevated just built.

TO RENT—$900 MICHIGAN-AV., FLAT 30, NICELY furnished parlor with bay window; suitable for one or two persons; everything strictly first class; near all transportation; also other rooms. Telephone Douglas 3187.

TO RENT—NEWLY FURNISHED ROOMS, SINGle or en suite; hot and cold water; also parlor and alcove; overlooking lake; baths; L. C. 3815 Lake-av. Phone Douglas 3600.

TO RENT — BRIGHT, CLEAN, COMFORTAble, newly furnished front room; private residence; housekeeping privileges, phone, etc.; best transportation; reasonable. 2208 Prairie-av.

TO RENT—LARGE OUTSIDE ROOM; BEAUTIful view Grand Boulevard; fine bath, well furnished; two and half blocks 47th-st. L; second apt. Address T 437, Tribune office.

TO RENT—3212 LAKE PARK-AV., HANDSOMEly furnished front room; lady only; phone, breakfast if desired; convenient to L. C. and cable.

TO RENT—TO GENTLEMAN WITH REFERence, room in widow's private family; $12 month; fine home; Grand-blvd. Address F 852, Tribune.

TO RENT—3024-26 PRAIRIE-AV., FURNISHED rooms, hot and cold water; steam heat and bath. Tel. 8736 Douglas.

TO RENT—DESIRABLE ROOMS, TO FAMilies, at 3724, 32, and 34 Washington-av. Inquire at 3716 Washington-av. Phone 3716 Douglas.

TO RENT—WARM, SUNNY FURNISHED 3 and 4 room suites; young couples; light housekeeping; $18-$20 up. 4519 Lake-av.

TO RENT—NEW FRONT ROOM, PRIVATE; rare chance; near transportation. 4207 Berkeley-av.

TO RENT—LARGE AND SMALL FURNISHED room; every modern conveniences; near park, elevated. 4910 Indiana-av., 3d flat.

TO RENT—A DESIRABLE HOME FOR ONE OR two young ladies; Christian Scientists preferred. Address S 501, Tribune office.

TO RENT — 3 ROOMS, COMPLETELY FURnished for housekeeping; good neighborhood; elevator; private bath; steam; $25. 3607 Wabash.

TO RENT—DESIRABLE SUITES, PRIVATE baths, single rooms, hot and cold water; home cafe; swell location. Vaucluse Club, 2446 Michigan.

TO RENT—LARGE FRONT PARLORS, NEWLY furnished, steam heat, baths. 90 East 38th-st., corner Cottage Grove-av.

TO RENT—3617 VINCENNES-AV., UNFURnished rooms, 3 each connecting; light housekeeping; heat, gas, hot water, polished floors; $12.50 mo.

TO RENT—4321 LAKE-AV., NICELY FURnished front room; best location in Kenwood; modern; phone; 1 block I. C.; $2. Flat 8.

TO RENT—2230 INDIANA-AV., FLAT 2—Large, modern, sunny rooms; newly furnished.

TO RENT—FRONT FURNISHED ROOM; STEAM heat. 80 E. 18th-st., Flat 4.

TO RENT—LARGE, LIGHT ROOM, SOUTHERN exposure, 4759 Calumet-av., 3d flat.

TO RENT—LARGE MODERN FRONT ROOMS; closets, hot water; $2, $2.50. 156 E. 47th-st., S. P.

TO RENT—DOUBLE OUTSIDE ROOM; MODern; family of two; $18 month. 3018 Calumet, 2d.

TO RENT—54 E. 33D-ST., NICELY FURNISHED modern front rooms, bath attached.

TO RENT—3007 COTTAGE GROVE, FLAT H—2 suites housekeeping rooms; $2.25, $3.50.

TO RENT—3747 INDIANA-AV., FLAT 5, NICELY furnished front room; modern.

TO RENT—5828 WASHINGTON-AV., LARGE 3 front rooms; priv. bath; permanent party; phone.

TO RENT—LARGE FRONT ROOM, CLOSET, RUNning water; private family. 362 La Salle-av.

TO RENT—BEAUTIFULLY FUR. ROOMS; RESidence near lake; walking distance. 4554½ Elm-st.

TO RENT—FURNISHED ROOM, NEAR FULLerton-av. sta. "L." 288 Belden-av.

TO RENT — 504 ONTARIO-ST., NICELY FURnished single and double rooms; all conveniences.

TO RENT—ROOMS.

North Side.

TO RENT—BEAUTIFUL PARLOR AND BEDroom; weatherstripped; all improvements; electric light, steam heat, sheet iron; express station N. W. L.; steam, electricity; breakfast if desired. Reliable party. Phone Belmont 3412. Address X L 316, Tribune office.

WANTED—ROOMS.

WANTED — TO RENT — ROOMS — WE'VE THE best paying people and genuine the most desirable rooms in city; also housekeeping apts.; single or in suite; personally inspect each apt. If YOU have a room to RENT or WANT ONE, call on us; save time and money; estab. 1867. Beach Co., 801 171 La Salle-st., N. Y. Life. Phone Central 4345.

WANTED—TO RENT—3 OR 4 SWELL, LARGE, light housekeeping rooms for two couples, between 15th and 21st; no higher than 2d floor. Address Z F 290, Tribune office.

WANTED—TO RENT—ROOM FOR MAN AND wife, with or without private family, between 44th and 47th, neighborhood of Indiana. T 367, Tribune.

WANTED—TO RENT—3 FURNISHED ROOMS for light housekeeping in good neighborhood; by man, wife, and 6 yr. old daughter. T 466, Tribune.

BUSINESS CHANCES.

WANTED—$2,500 READY CASH—
Will convince you that you will have your principal returned to you in less than 4 months, and your compensation will be a yearly income of $2,500 in a first class dividend paying manufacturing concern. This is a business man's opportunity. Agents and solicitors will not be dealt with. Highest bank and commercial references. If you mean business, address K L 84, Tribune office.

BUY AN ESTABLISHED BUSINESS
and avail yourself of the "home" business in the old fashioned, time tried method of getting rich; don't monkey with "get rich quick" schemes. We are the only exclusive "Business Brokers" in the country and can place you in an established, good paying business, no matter where you wish to locate. Write today and let us know what you want.
ROBT. M. EURICH & CO.,
PITTSBURG BANK FOR SAVINGS BLDG.,
PITTSBURG, PA.

WE CAN SELL YOUR BUSINESS.
No matter where it is located. This is the age of specialists. We are the only exclusive "Business Brokers" in the country. We have the buyers—what have you to offer them? We bring buyer and seller together and make quick sales.
ROBT. M. EURICH & CO.,
PITTSBURG BANK FOR SAVINGS BUILDING,
PITTSBURG, PA.

IF YOU WISH TO BUY OR SELL ANY LEGITImate business, stocks, bonds, real estate, or what, a partner, or capital, call or address us; we make a specialty of securing your wants quickly; if you haven't money enough to buy we advance any reasonable amount to reliable people and loan money to merchants. KAATZ CO., 201 Tacoma Building. Phone Main 4846.

WANTED—ADDITIONAL CAPITAL IN THE sum of $2,000 to $5,000 from first class, competent specialty men. The investment will pay from 100 to 300 per cent per annum, and the position will pay a salary of $1,800 to $2,400 per annum. If you are interested, please address J O 549, Tribune office.

GRAIN—STOCKS—COTTON—
Our new book explaining trading methods and system especially helpful people in country speculators, also our market letters, sent free on request. MARIE COBB & CO., Brokers,
Room 222, 276 La Salle-st., Chicago.

IF YOU HAVE $10,000 TO $20,000 TO INVEST in the dry goods business, or know a party who need the money to increase the business. If you are an up to date hustler in dry goods for a $5,000 city in Wisconsin, this offer is yours. Will bear investigation. Address T 390, Tribune office.

UNPRECEDENTED CHANCE. INVESTMENT large or small; greatest money making mfg. enterprise of age; plant in operation; product on exhibition; two thousand want entire output; highest bank refs.; searching investigation courted. Address T 304, Tribune office.

WELL POSTED FINANCIAL BROKER WILL undertake to float on commission basis an issue of securities for a manufacturing concern of good standing and with substantial real estate assets; no objection to smaller town. Address O 135, Tribune office.

WELL POSTED FINANCIAL BROKER WILL sell securities on a commission basis for an out of town manufacturing concern with an established and good paying Chicago agency. Address O 135, Tribune office.

SALOON FOR SALE—ON ACCOUNT OF ILL health must dispose of my saloon; fixtures for sale; $ to 10 year lease on building; good business; good location; corner. Racine Wagon and Carriage Co., Racine, Wis.

PHILIP HUBER, Pontiac, Ill.

$20,000—RARE OPPORTUNITY TO ENGAGE IN highly lucrative business, established and clearing $15,000 yearly; $10,000 required; most critical closest inspection is invited. Address COLUMBIA, 404 Broome-st., N. Y.

FOR SALE—A SMALL HOTEL AT FLASHER, Wis., doing a fine business; a splendid 160 acre homestead can be had near this; see WM. H. BROWN CO., 131 La Salle-st., Chicago, Ill.

FOR SALE—SAW WORKS AND REPAIR SHOP, with machinery, stock, and tools; fine opportunity for a good sawmaker; owner has just died.
GEORGE B. LEWIS, Administrator,
Box 1, Station A, Evanston, Ill.

AN EXCEPTIONAL OPPORTUNITY FOR AMbitious young man to connect himself with an honorable cash business with that pay $2,500 this year; he is doubled into following year, as investigation will prove; send reply. T 406, Tribune.

WANTED—MAN OF GOOD ACQUAINTANCE, thoroughly conversant with stocks, to take charge of customers' office; state experience, references, and salary expected. Address T 450, Tribune office.

FOR SALE—AN OLD RELIABLE GROCERY, delicatessen, and bakery, doing a business of $24,000; owner obliged to leave city. Right price to right party. 1417 Unity Bldg.

WANTED—RELIABLE MAN WITH $2,000 CASH; if here to call personally to make good, substantial profits at once; must have reference; money secured. Address T 434, Tribune office.

POSITION WANTED—MAN OF 40, WITH money to invest, with my full time in your business; educated, of good address; 18 years experience. Address K L 401, Tribune office.

WANT LOCATION NEAR CHICAGO, OLD ESTablished electrical mfg. concern employing 200, and would purchase small manufactures or save your time. Address T 115, Tribune office.

FOR SALE—$15,000 STOCK OF CLOTHING, furnishing goods, and shoes; 18 months old; will sell as a whole or separate; part payment. J. W. INGELS, 418 Locust-st., Des Moines, Ia.

FOR SALE—GROCERY, CIGAR, NOTION, AND candy store; ice cream; best fixtures; soda fountain; finest corner on South Side; will invoice. 4758 Cottage Grove-av.

IF YOU WANT TO BUY OR SELL ANY LEGITImate business, city or country, it will be to your advantage to call or address GOLSEN & CO., Tacoma Bldg.; established 26 years. Tel. Main 2793.

$5,000 CAN BE MADE BY THE INVESTMENT of $30,000. Call for interview. Money absolutely secured; straight, legitimate deal. Quick action necessary. Address T 445, Tribune office.

SOUTH DAKOTA CHARTERS OBTAINED; long time options given; stamps taken; stock guaranteed. J. MOFFITT, 1614 Unity Bldg.

HAVE $1,500 AND SERVICES TO INVEST; legitimate business [no wildcats]; possess good business education. Address J O 135, Tribune office.

CONFECTIONERY AND SODA WATER BUSIness; has been doing $500 to $600 monthly; must sacrifice. 482 E. 63d-st.

FOR SALE—FINE PRINTING OFFICE DOING large business; owner retiring; must be sold at once. Address T 350, Tribune office.

WOULD LIKE TO MEET PARTY TO BECOME interested in great mining proposition; no stock deal. Address T 481, Tribune office.

WOULD LIKE TO MEET PARTY WITH $500; have business opportunity with no chance of loss. Address T 433, Tribune office.

FOR SALE—A CIGAR STORE IN AN OFFICE building on account of sickness. Address T 459, Tribune office.

OPPORTUNITY—MEAT MARKET IN CONNECtion with grocery; small investment. 3005 Cottage Grove.

SALOON FOR SALE AT A BARGAIN. 1208 W. Madison-st.

FOR SALE—GOOD, LEGITIMATE BUSINESS; investigate. Room 38, 84 Adams-st.

FOR SALE — AN OLD ESTABLISHED LIVERY stable; a good paying business. O 278, Tribune.

BUILDING MATERIAL.

FOR SALE—ALL THE LUMBER, GLASS, DOORS, iron, radiators, piping, vault doors, elevators, machinery, etc., in the Bryant Block, La Salle and Monroe-sts.; also all the lumber, glass, doors, iron, piping, radiators, bathtubs, etc., at 10 and 12 E. Madison-st. The above buildings to be wrecked after May 1st. Also several million feet of lumber, all sizes, practically new, free of nails; doors, sash, windows, beams, columns, piping, bathtubs, closets, sidewalk lights, boilers and engines, pumps, etc. Main sales room and yard, 25th and Wentworth-av. Phone South 1894.
S. KRUG, 167 Dearborn-st. Central 1726.

BUSINESS CARDS.

PAGE WOVEN WIRE FENCE CO., INC. 1889. 50,000 farmers and others using our product. If you wish to know more write AUSTIN CLEMENT, V. P., 200 Monroe-st., Chicago.

CARPET CLEANING AND LAYING. ADDRESS T 142, Tribune office.

BILLIARD AND POOL TABLES, ETC.

FOR SALE—SECOND HAND BILLIARD AND pool tables; we rent tables with privilege of buying. The Brunswick-Balke-Collender Co., 324 and 326 Wabash-av.

BICYCLES AND BICYCLE GOODS.

WANTED—50 GOOD SECOND HAND WHEELS at once for country orders; bring wheels and get our cash offer. Mead Cycle Co., 1242 Wabash-av.

BICYCLE ENAMELING SEND FOR 1905 price list. F. J. LAMBERSON, 173 S. Clinton-st.

BARTER AND EXCHANGE.

VACANT CITY LOT FOR AUTOMOBILE. Address T 139, Tribune office.

CAST-OFF CLOTHING.

DO NOT SELL YOUR CLOTHING UNTIL YOU get my estimates; orders promptly attended; city or suburb. I. SULBAR, 3306 Cottage Grove. Phone 5686 Douglas.

H. S., 474 N. CLARK-ST., PAYS THE HIGHEST price for ladies' and gentlemen's cast-off clothing. Phone 3061 Dearborn.

H. STARR, 267 S. STATE. PHONE 2686 HARRison, pays highest cash prices for ladies' and gents' cast-off clothing, sealskins, and furs.

MEYERHOFF, 626 W. CONGRESS-ST., PAYS highest prices for gents' clothing. Tel. Seeley 2502

CLEANERS AND DYERS.

MANHATTAN STEAM DYE WORKS—
ALBERT MUSILL, Cleaners and Dyers,
1273 W. Madison-st. Phone Seeley 764.

GEO. C. AUWERDA, 436 N. CLARK-ST., RELIable dyer and cleaner; all styles of dress plaiting, cloth buttons, etc. Phone Black 85.

AUG. SCHWARZ, LADIES' AND GENTS' GARments; 3 stores. 126 Illinois-st., 126 Dearborn-st., 639 W. Madison-st. Tel. Main 3520.

COOK & McLAIN, 90 DEARBORN-ST., PHONE Main 1047; 84 and 86 39th-st., Phone Oak 339; 2254 Ill. Phone Calumet 1181. Phone Monroe 1181.

DAVID WEEBER, THE EXPERT,
3323 State-st. BRANCHES: 118 E. 23d-st., 223-st. and Michigan-av. Phone Douglas 526.

CLOTHING, FURS, ETC.

P. FRENKEL, FURRIER AND DESIGNER, formerly with Chas. Stevens & Bros., will take care of furs during summer months; garments made and repaired one-third cheaper during summer months; No. 1 references. 95 E. Washington-st., Room 80. Take elevator.

EVA ALLEN MFG. CO., 147 STATE-ST., MANUfacturers of everything in ladies' and children's apparel, retails at one profit from mfg. to wearer; special sale child's dress for 19c; will open an account.

CLAIRVOYANTS.

$5.00 READINGS FOR $1.00—PROF. LEON, CLAIRVOYANT, 2234 MICHIGAN-AV.—1234.
Clairvoyant, palmist. Advice on all affairs, love, courtship, family affairs. Guide to success. AFTER MAY 3 AT 1631 MICHIGAN-AV.

CANDIES.

CONFECTIONERY, FINE BONBONS, AND chocolates, famous throughout the United States. Send for wholesale and retail catalogue. C. F. GUNTHER, Confectioner, 212 State-st.

COWS, BIRDS, DOGS, ETC.

WE HAVE EVERYTHING IN THE LINE OF pets, dogs, birds, etc. Come, see them.
MEYER BROS., 128 E. Washington-st.

BIRDS AND PETS OF ALL KINDS, DOGS, PARrots, goldfish, German singing canaries, $2 each, guaranteed. Vahle's bird store, 84 State-st.

DRESSMAKING AND MILLINERY.

FREE—SPECIAL MAY OFFER—3 WEEKS' sewing in millinery lessons free; dressmaking and millinery taught from A to Z; our cut to order coat, suit, shirtwaist, and skirt patterns will make your dressmaking easy. McDowell School, 78 State-st., opposite Field's.

"CORRECT DRESSMAKING—HOW TO LEARN IT," is a free booklet, which tells all about my school for pattern drawing, cutting, and dressmaking. Olga Goldner, 908 Masonic Temple, Chicago.

MADAM HUNTE'S MILLINERY SCHOOL—REST in city; positions guaranteed by leading wholesale houses. 1201 Masonic Temple.

DANCING SCHOOLS.

WALTZ, 2 STEP, REVERSE GUARANTEED. [Success or no pay.]
6 STRICTLY PRIVATE LESSONS, $2; STAGE dancing; cake walk, $2; clog, BUCK, stiff etc.
Miss Frances Lee PROF. RIDGE,
127 La Salle-st., near Madison. Call for circulars.

WALTZ, 2-STEP, STAGE DANCING TAUGHT. PROF. ROACH'S PRIVATE DANCING SCHOOL. Send for catalogue. 149 W. Madison.

DETECTIVE AGENCIES.

ALEXANDER'S DETECTIVE AGENCY, 171 West Washington-st.—Reliable service. Tel. Main 1906.

WARD DETECTIVE AGENCY, 2308 COTTAGE Grove-av. Reliable service.

RELIABLE SERVICE—PHONE DOUGLAS 937. Ward Detective Agency, 2308 Cottage Grove-av.

EXCURSIONS AND TRAVEL.

LOW RATES TO ST. PAUL, SEATTLE, DENver, 10,000 other points. A. J. Geis, 203 Clark-st.

FINANCIAL.

SALARY LOANS—
SALARY LOANS
MADE WITHOUT ANY SECURITY.
Every man and woman in Chicago can get all the money they want on their PLAIN NOTE. NO INDORSER necessary. Get our rates first; STRICTLY CONFIDENTIAL. REFUSED NO ONE MONEY. MASON INVESTMENT CO., 134 Monroe, Room 611, corner Clark. Tel. 3516 Cent. PRESENT THIS AD. IT IS GOOD FOR MONEY.

JUST AS ONE WOULD AT THE BANK YOU CAN borrow any money or any small sum as well as the large, to just suit your needs, payable as convenient. Merchants, business men, and men and women employed—in fact, all reliable parties in Chicago. LADIES of reputable family may easily borrow on their own name and promise. Tel. Harrison 3271, or call, private offices, at 605 215 Dearborn-st. F. N. PECK.

SALARIED PEOPLE CAN HAVE ALL THE MONEY they want. QUICK, CONFIDENTIALLY. OTHER loans paid by us. EASY PAYMENTS. Low rates. Collateral loans negotiated. NATIONAL GUARANTY CO.,
R. 203 Temple Court Bldg., 225 Dearborn-st.

$10 UPWARD LOANED SALARIED PEOPLE—
R. 431, 108 La Salle-st. Open till 6 p. m.
South Chicago Branch, 9215 Commercial-av.

WILL CASH SALES FOR MANUFACTURERS and wholesalers; state average amount of line, average number of accounts, and rate of interest. Address L E 110, Tribune office.

I LOAN EMPLOYES WITHOUT INDORSER and give low rates and confidential treatment. A. M. MITCHELL, 24 Monroe-st., Room 707.

MONEY LOANED SALARIED PEOPLE WITHout security; easy payments. Offices, 51 principal cities. Employes' Credit Co., 124 La Salle-st.

SMALL ACCOMMODATION LOANS; FAIR treatment and consideration to square people. LANGLEY & HOYT, 74 Dearborn-st.

LOANS TO SALARIED PEOPLE WITHOUT SEcurity; LOW RATES; easy payments; confidential treatment. R. 607, 218 La Salle-st., 6th floor.

PRIVATE PARTY LOANS ON RENTS OR ANY good security, $10 up; strictly confidential. Phone Cent. 1689.

MONEY FOR YOU ON YOUR SALARY; QUICKly, confidentially, easy, and low rates.
EQUITY FINANCE CO., 716, 218 La Salle-st.

PRIVATE PARTY LOANS ON SALARIES, FURniture, etc.; cheap; quick. Tel. 185 Dearborn-st.

HOUSEHOLD GOODS.

HOUSE CLEANING HELPS.
We have all the little tools, nails, hooks, etc., you always want when you clean house. We recommend the Sterling Carpet Sweeper because it does the work and is made of metal entirely. Dusters, brushes, picture wire, and hooks in great assortment. Get a catalogue of bathroom fixtures and make your bathroom up to date and convenient. See the "Alaska" Refrigerator—the best at any price.
ORR & LOCKETT HARDWARE CO.,
71-73 Randolph-st., city.

I PAY HIGHEST CASH PRICE FOR FURNIture of flats, hotels, and dealers' stocks. Phone Monroe 3281. W. DEWAR, 381 W. Madison-st.

GLENWOOD RANGES, STOVES, AND FURnaces; closing out samples steel and cast ranges. J. RETTERER, 107 E. Lake-st.

MAGIC STOVE LINING AT THE FAIR, 30C A set of 3 plastic FIRE BRICK, or 40c a set of 4 delivered. Quickly fitted to any oven.

5 ROOMS OF MAHOGANY FURNITURE, 5 months old, hand carved, at a bargain. 731 W. 48th-st., 1st flat.

FOR SALE—ENTIRE HOUSEHOLD FURNITURE and rugs. 3248 Vernon-av.

HORSES AND CARRIAGES.

ALWAYS ON HAND 150 TO 200 HEAD OF heavy draft, express, coach, saddle, and farm horses and mares; horses guaranteed for 30 days. ABE KLEE & SON, 272-276 North Center-av., near Milwaukee-av. Phone Monroe 1006.

FOR SALE — CHEAP — BLACK AND WHITE hearse as good as new; also 8 carriages; cash, time, or trade for real estate. Address J F 301, Tribune office.

FOR SALE — 4 CARRIAGES, WHITE AND black hearses; trade for real estate; on time or cash. Address J J 500, Tribune office.

WAGON AND CARRIAGE REPAIRING NEATly and promptly done. Racine Wagon and Carriage Co., Wabash-av. and Harrison-st.

CORTLAND WAGON COMPANY.
Removed to 381-387 Wabash-av.
ALL STYLES CARRIAGES.

FOR SALE—PAIR OF FIRST CLASS CARRIAGE horses, city broke; sound; 8 years old. Address N 250, Tribune office.

FOR SALE—CHEAP—EXTENSION TOP CUTunder surrey and a fine runabout and harness; both rubber and in fine order. 3636 Prairie-av.

FOR SALE—NICE LIGHT DRIVING TEAM, harness, and covered wagon. Apply 2714 Archer-av.

ONLY $100 FOR A FINE RUBBER TIRE GOdard buggy and harness. 3636 Prairie-av.

INSTRUCTION.

BARBERING, HAIRDRESSING, MANICURING, Facial Treatment, Chiropody, or Electr

...SONAL PROPERTY LOANS.

...ORRY. COME TO US.

...loan you all the money you need to pay ...debts, and you can arrange with us ...loan on easy payment plan, or just pay ...st until you are in a position to pay ...tal. We loan on furniture and pianos ...ve you the money within an hour after ...your wants known. We have been in ...his business in Chicago for the past 9 ...you can rest assured that you will ...ir and honorable treatment. If you are ...rket for a loan, don't fail to see us ...oices a deal elsewhere, as our interest ...s lowest in the city. We quote you the ...low rates that cannot be beat, no matter ...o go.

$25 for $1.00 a month.
$50 for $1.25 a month.
$75 for $1.50 a month.
$100 for $1.75 a month.
$150 for $2.00 a month.
$200 for $2.25 a month.
$250 for $2.50 a month.
$300 for $2.75 a month.

...re the full amount of the loan in CASH. ...e and all business strictly confidential.

...'S LOAN & TRUST CO. [unine.], ...610, 185 Dearborn-st., 6th floor.

...ANS—

...NITURE, PIANOS, ETC., WITHOUT ...AT VERY REASONABLE RATES. ...DISCOUNT ALLOWED ON LOANS ...ORE TIME EXPIRES; NO PUBLIC...ET IN A FEW HOURS.

RELIANCE LOAN CO.,
TITLE AND TRUST BUILDING,
ROOM 504, 100 WASHINGTON-ST.
PHONE CENTRAL 2616.

4652 STATE-ST.
PHONE OAKLAND 1376.

...D LOAN PRIVATELY ON FURNI..., horses, carriages, without removal. ...ans of 12 days, 4 months and 1 year. ...us. Live and let live is our motto. ...ns to suit borrower.
SECURITY LOAN CO.,
...60 Dearborn-st., Room 44.

...E AND PIANO LOANS—SIGN AT ..., we call day or evening; est. 21 years. ...all on those advertising prices and find ...higher than advertised. Then call on us. ...IR. 29 E. Madison. Rooms 7 and 8. ...13. A square deal always.

...H & CO., 96 DEARBORN-ST., ROOM ...to your private room. Save money ...without removal. Money to be re...ayments to suit borrower. Estimates ...nished in person or by mail. A. & C. solicit ...our business with me. Tel. Cent. 5056.

...DISCOUNT CO., PHONE CENTRAL ...Dearborn-st., Room 306. Loans on ...mos., etc.

...N WATCHES, DIAMONDS, AND ...lowest rates. SLATTS & POE, Reli...an Pawnbrokers, 167 S. Clark-st.

...N, 99 MADISON-ST. LOANS ON ...diamonds, etc.; buys gold and silver.

...EVERYBODY ON SALARIES OR ...sel. Suite 40, 139 and 141 La Salle-st.

...REAL ESTATE—CITY.

...—IF YOU ARE LOOKING FOR A ...us, as we offer some very desirable ...t advantageous prices to the pur...

E. A. CUMMINGS & CO.,
108 Dearborn-st.

...4 STORY BRICK STORE AND FLAT ...corner, 10 minutes' walk from city ...for $2,424 per year; price $25,000; will ...in vacant lots or farm, balance 5 ...

...R L. WATSON, 160 Washington-st.

...REAL ESTATE INVESTMENT ...000 net per annum above all taxes, ...for $40,000; genuine bargain; brok...reply; no commission on this price. ...Address R 415, Tribune office.

...D-BARGAIN—STATE-ST., NEAR ...6 feet, only $2,000 per ft.; worth $3,000. ...ed stone building, cost $16,000. Reward. ...ER & KIMBALL, 145 La Salle-st.

...25 FT. LOT AND OLD IMPROVE...th-av., near Polk, way below market ...BUCHMAN, 305 31st.

...BRICK COTTAGE, 6 ROOMS; MOD... $100 down, $30 monthly; 5 and 6 ...& SON, 1001, 155 La Salle-st.

...ESTATE—SOUTH SIDE.

...BIG SACRIFICE—$11,500; ...$4,500 CASH REQUIRED. ...ST., STATION; modern 8 story ...brick front 3 flat building; 8 and 7 rooms ...flat, oak finish throughout, including ...ome sideboards, consoles, and hall ...

...ENTAL $1,620 A YEAR. ...L SACRIFICE IF SOLD IN NEXT ...ER & KRAMER, 125 Dearborn-st.

...-VACANT; ONE-HALF ACTUAL ...

...near 57th-st., 25x125, $650. ...south 55th-st., 25x125, $500. ...of Cren, 50x125, $3,150. ...ARTHY & CO., State and 25th-sts.

...AL CORNER, 12 APARTMENT ...Washington Park and elevated sts.; ...price $45,000; will consider good farm ...improved for exchange. Wilson ...H. MULLIKEN, 108 Dearborn-st.

...-AND PART EXCHANGE— ...CORNER 18 APARTMENTS. ...R., R. and 4th-st. ...000 PER YR. PRICE $90,000. ...ENSON & CO., 105 Washington-st.

...TO CLOSE ESTATE, IMMEDIATE... ...tel-blvd., 744 W. 64th-st., and two 3 ..., 1229-33 103d-st. Also 5 vacant lots, ...d 95th-st. Apply MRS. McNABB, ...ic Hotel, 62 Sherman-st.

...CUSTOM HOUSE-PL., 50Xl00; 100 ... Van Buren-st.; will lease for 99 ...for tenant, and sell improvements in ...annual payments. ...SHELDON & CO., 84 Clark-st.

...SNAP IF TAKEN AT ONCE; 8 ...her-av. and 28th-st., located on two ...lots; lease, also stables, wagons, ...ery; will sell at half value on easy ...dress O 127, Tribune office.

...IMBARK-AV., EAST FRONT, BE... ...nd 58th-sts., 50x180. 47th-st., near ...x153. W. A. PRIDMORE, 234 La ...12.

...OODLAWN-AV., BET. 58TH AND ...lendid vacant lots, 50x176. W. A. ...54 Monroe-st. Tel. Cent. 1212.

...REAL ESTATE—NORTHWEST SIDE.

FOR SALE—$800; 2 ACRES, FINELY WOODED shores, Mona Lake, Michigan's finest resort; two story cottage. GILBERT, 411 Journal Bldg.

REAL ESTATE—MFG. PROPERTY.

FOR SALE—VALUABLE PLOTS OF LAND, with railroad and dock:
47,427 square feet, southwest corner of Hawthorne and Western-avs.
19,500 square feet, northwest corner of Halsted and Division-sts.
19,500 square feet, northeast corner of Erie-st. and Ogden-ave.
Prices low. Terms easy.
GODEN, SHELDON & CO., 84 Clark-st.

FOR SALE—5 ACRE BLOCK EAST OF 40TH-av., C., B. & Q. switch on grade; have large list of acre property which we will build and sell on easy payments or lease.
Factory and storage space for rent.
S. B. MILLS & CO.,
167 Washington-st.

FOR SALE—MANUFACTURING LOCATION AT A great sacrifice; 300x100 ft., with switch in; half mile from courthouse; price, $200 per foot. Terms easy. Property is in a corner and a great bargain at above price. E. A. CUMMINGS & CO.,
108 Dearborn-st.

REAL ESTATE—SUBURBAN.

FOR SALE—NO TAXES, NO SPECIAL ASSESSments; lots 50 feet by 170 feet, on Maple and Ashland-avs., Oak Park; all improvements in; cement sidewalk, macadam streets, water and gas, shade trees planted; 15 minute trains, with 5 cent fare from Maple-av. to any station on Met. L and suburban lines. Owner's office, 613 Maple-av., always open. Telephone 141. According to location, $25 per front foot and upwards.
A. J. FLITCRAFT.

FOR SALE—RENT MONEY BUYS A HOME. No cash payment required.
100 new houses, substantially built.
Apply to owners, and Madison-st., Oak Park.
GEO. P. GILMAN & CO.,
Room 1139, 110 La Salle-st. Tel. M. 4183.

FOR SALE—BEAUTIFUL AUSTIN HOMES—Built by day labor and upon honor; the best and cheapest.
P. A. HILL & CO.,
Washington-blvd. and Baird-av.,
111 North Park-av., Austin.

FOR SALE—EVANSTON—8 ROOM DWELLING, gas, lake, school, and railroads; lot 50x150; special opportunity, as owner will sacrifice; immediate possession; will rent with privilege of purchase if desired. Apply to owner, 1021 Judson.

FOR SALE—AT KENILWORTH—A MODERN home; tile bathroom, hardwood finish, hot water heat, open fireplaces; stable; lot 170x150; price $20,000. Address owner, P. O. Box 305, Kenilworth, Ill.

FOR SALE—50 FT. ON ASBURY-AV., EVANS... ton; price low.
WALTER T. DWIGHT & CO., 95 Washington.

FOR SALE—OAK PARK HOUSES AND LOTS; ...THOS. H. GALE, 84 La Salle-st., or opp. Oak Park station Lake-st. "L."

FOR SALE—OR RENT—BERWYN—MODERN ...homes; choice locations; easy payments; 5c fare.
C. M. SMITH, R. 1208, 59 Clark-st.

FOR SALE—WILMETTE—50X171, VACANT, ...cor. south front; all improvements in. Address T 423, Tribune office.

FOR SALE—BEAUTIFUL HOME AT LA ...GRANGE, lot 150x162½; well located. E. B. BUSHNELL, La Grange.

FOR SALE — MORTON PARK, 50 FEET, COR... ner Ridge and 52d-st. N 413, Tribune office.

FOR SALE—AUSTIN, OAK PARK PROPERTY. ...Reis Clarence E. Smith, 145 La Salle-st.

REAL ESTATE—OUT OF THE CITY.

FOR SALE—A SQUARE 40 ACRES OF LAND ON ...Belmont-av., inside the city limits; will make into one $40,000 within ten years; can be bought for $500 per acre; will rent for $10 an acre.
OLIVER L. WATSON, 160 Washington-st.

REAL ESTATE—SUMMER RESORTS.

FOR SALE—$800; 2 ACRES, FINELY WOODED shores, Mona Lake, Michigan's finest resort; two story cottage. GILBERT, 411 Journal Bldg.

REAL ESTATE—FARM LANDS.

FOR SALE—OUT THEY GO—
Excursion rates every day. Go to North Dakota and buy some of the greatest wheat land in the United States. Average price, $10 an acre.
W. H. BROWN COMPANY, 131 La Salle-st., Chicago, Ill.

FOR SALE — 1,450 ACRE ILLINOIS FARM; ...all corn and stock land; good improvements; ...orchard, water, etc.; low price of $25 per acre.
E. A. CUMMINGS & CO.,
108 Dearborn-st.

FOR SALE—STRIKE OUT.
For North Dakota and homestead 100 acres of good ...and; buy 160 acres alongside, securing 320 ...acres for only $64 an acre. Exc. rates. See ...W. H. BROWN CO., 131 La Salle-st., Chicago.

FOR SALE—CHOICE 2,000 ACRE STOCK AND ...grain farm in N. W. Missouri; fine land and improvements; R. R. on ground. For price and terms ...see
E. A. CUMMINGS & CO.,
108 Dearborn-st.

FOR SALE—DESIRABLE SMALL FARM, FIVE ...room cottage, cow, horse, pigs, chickens; work if you want. $1.50 per day. See owner before Friday.
201 Royal Insurance Building.

FOR SALE—IF YOU WANT TO BUY ...houses or flats, call on E. B. ...35th and Indiana-av.

...ERN DETACHED HOUSE; ...see owner, 3120 Calumet-av.

...$2,100; RENT $20 MO. $210 ...W. BUCHMAN, 305 31st.

REAL ESTATE—SOUTH SIDE.

FOR SALE—3026 MONROE-AV.; $7,500; A 12 room detached house; 40 ft. lot; all improvements; school house; much below value.
FRED S. COMSTOCK, 702, 140 Dearborn.

FOR SALE—BIG BARGAIN—THREE 8 ROOM BRICK HOUSES ON 50 FT. GROUND, NEAR ...Lake Park; $4,000 EACH; $1,000 CASH, ...FOR ALONE WORTH $5,000. HOUSES COULD NOT BE BUILT FOR LESS THAN $10,000. WILL ...RENT FOR $1,020. TERMS. $1,020. ADDRESS ...D A 182, TRIBUNE OFFICE.

FOR SALE—GREAT BARGAIN—TO CLOSE AN ...executor's estate—Fine double 3 story brick 6 flat building, near Schiller and Clark-sts.; rents for $1,200; price $13,000, $6,000 cash, balance 5%; worth $15,000. Biggest bargain ever offered on North Side. Investigate immediately. Address T 440, Tribune office.

FOR SALE—150X150, ON BIRCHWOOD-AV., ...within city limits, half block of Sheridan drive; block and half from Lake Mich.; $25 per ft.; don't lose this opportunity to get a home on the north shore. Owner, T 406, Tribune office.

FOR SALE—VACANT, SHERIDAN-RD., NEAR ...Glenlake; 100 ft. to lake; $92.50.
Pine Grove-av., large corner near Sheridan-road; $100 per ft.
A. H. KINKAID & CO., 107 Dearborn-st.

FOR SALE—I ONLY HANDLE ROGERS PARK ...and Birchwood property; no office downtown. ...Carriage to show everything for me. JOHN ...ROGERS, Greenleaf and Sheridan-road. Tel. R. ...F. 1313-1764; houses from $3,500 to $15,000.

FOR SALE—HANDSOMELY FINISHED RESI...dence, Rogers Park; hardwood floors; new hot water plumbing; lawn; fruit; large lot; terms.
FITZGERALD BROS., 630 1st Nat. Bank.

FOR SALE—16 ROOM HOUSE; FURNACE ...heat; lot 100x206 ft.; shade; beautiful location; ...rented to a business man; or lease of same; ...four business with me. Tel. Cent. 5056.

...DISCOUNT CO., PHONE CENTRAL ...Dearborn-st., Room 306. Loans on ...mos., etc.

...N WATCHES, DIAMONDS, AND ...lowest rates. SLATTS & POE, Reli...an Pawnbrokers, 167 S. Clark-st.

...N, 99 MADISON-ST. LOANS ON ...diamonds, etc.; buys gold and silver.

...EVERYBODY ON SALARIES OR ...sel. Suite 40, 139 and 141 La Salle-st.

REAL ESTATE—CITY.

...—IF YOU ARE LOOKING FOR A ...us, as we offer some very desirable ...t advantageous prices to the pur...

E. A. CUMMINGS & CO.,
108 Dearborn-st.

...4 STORY BRICK STORE AND FLAT ...corner, 10 minutes' walk from city ...for $2,424 per year; price $25,000; will ...in vacant lots or farm, balance 5 ...

...R L. WATSON, 160 Washington-st.

...REAL ESTATE INVESTMENT ...000 net per annum above all taxes, ...for $40,000; genuine bargain; brok...reply; no commission on this price. ...Address R 415, Tribune office.

...D-BARGAIN—STATE-ST., NEAR ...6 feet, only $2,000 per ft.; worth $3,000. ...ed stone building, cost $16,000. Reward. ...ER & KIMBALL, 145 La Salle-st.

...25 FT. LOT AND OLD IMPROVE...th-av., near Polk, way below market ...BUCHMAN, 305 31st.

...BRICK COTTAGE, 6 ROOMS; MOD... $100 down, $30 monthly; 5 and 6 ...& SON, 1001, 155 La Salle-st.

...ESTATE—SOUTH SIDE.

...BIG SACRIFICE—$11,500; ...$4,500 CASH REQUIRED. ...ST., STATION; modern 8 story ...brick front 3 flat building; 8 and 7 rooms ...flat, oak finish throughout, including ...ome sideboards, consoles, and hall ...

...ENTAL $1,620 A YEAR. ...L SACRIFICE IF SOLD IN NEXT ...ER & KRAMER, 125 Dearborn-st.

...-VACANT; ONE-HALF ACTUAL ...

...near 57th-st., 25x125, $650. ...south 55th-st., 25x125, $500. ...of Cren, 50x125, $3,150. ...ARTHY & CO., State and 25th-sts.

...AL CORNER, 12 APARTMENT ...Washington Park and elevated sts.; ...price $45,000; will consider good farm ...improved for exchange. Wilson ...H. MULLIKEN, 108 Dearborn-st.

...-AND PART EXCHANGE— ...CORNER 18 APARTMENTS. ...R., R. and 4th-st. ...000 PER YR. PRICE $90,000. ...ENSON & CO., 105 Washington-st.

...TO CLOSE ESTATE, IMMEDIATE... ...tel-blvd., 744 W. 64th-st., and two 3 ..., 1229-33 103d-st. Also 5 vacant lots, ...d 95th-st. Apply MRS. McNABB, ...ic Hotel, 62 Sherman-st.

...CUSTOM HOUSE-PL., 50Xl00; 100 ... Van Buren-st.; will lease for 99 ...for tenant, and sell improvements in ...annual payments. ...SHELDON & CO., 84 Clark-st.

...SNAP IF TAKEN AT ONCE; 8 ...her-av. and 28th-st., located on two ...lots; lease, also stables, wagons, ...ery; will sell at half value on easy ...dress O 127, Tribune office.

...IMBARK-AV., EAST FRONT, BE... ...nd 58th-sts., 50x180. 47th-st., near ...x153. W. A. PRIDMORE, 234 La ...12.

...OODLAWN-AV., BET. 58TH AND ...lendid vacant lots, 50x176. W. A. ...54 Monroe-st. Tel. Cent. 1212.

REAL ESTATE—AUCTION SALES.

FOR SALE—AT AUCTION.

762 AND 764 WEST CONGRESS-ST.

FRAME COTTAGES, 7 ROOMS EACH; LOTS 25X132 FEET, TO ALLEY.

776 AND 778 WEST CONGRESS-ST.

TWO 2 STORY FRAME BUILDING, IN FLATS; LOTS 25X132 FEET, TO ALLEY.

ALSO
50x132 feet to alley, West Congress-st., north front, 160 feet east of Hoyne-av.
On the premises 3 o'clock Saturday, May 6, 1905, to the highest bidders. Come and get a bargain.
GOODRIDGE, FRENCH & CO., 56 Washington-st.

REAL ESTATE WANTED.

WANTED—VACANT, IMPROVED, OR FARM WORTH $14,000 FOR EQUITY IN FINE 6 FLAT BLDG.; RENTS $2,000; NEAR WASHINGTON PARK AND ELEVATED STA.; MTG. $12,000, 5½%. C. H. MULLIKEN, 108 DEARBORN-ST.

WANTED—LIST YOUR PROPERTY WITH US if you wish to realize on same. We can handle it for cash and at once if reasonably cheap. Authority on values. Established 1881.
GEO. B. CRUICKSHANK, 187 Dearborn-st.

WANTED—IMPROVED, VACANT, OR FARM lands for equity in six apartment building on N. W. Elevated; price, $22,000; mtge., $12,500, 5½%; rents, $2,800. Address J J 568, Tribune office.

WANTED—WANT CLEAR IMPROVED OR ILL... or Iowa farms in exchange for modern new apartment bldgs.; $6,820 annual rental each; brokerage allowed. W. H. BARRY, First Nat'l Bank Bldg.

WANTED—FOR SPOT CASH CUSTOMER—A good vacant corner along the Alley "L" or in Hyde Park; must be cheap for cash; no trade.
McGUIRE & ORR, 101 Washington-st.

WANTED—WE ARE QUICK CASH BUYERS for improved or vacant West Side property.
S. SCHALLMANN & CO., 1204, 184 Washington.

WANTED—WILL PAY CASH FOR BARGAIN IN 2 or 3 flat brick.
C. F. SCHUETZ,
163 Randolph-st.

WANTED—WE PAY CASH FOR IMPROVED South Side bargains and close deals in 3 days.
W. H. BOWERS & CO., 107 Dearborn-st.

WANTED—FOR CASH, TWO OR THREE FLAT building; hurry up. C. E. TURNER, 107 Dearborn-st.

WANTED—FROM OWNERS—CLOSE IN BARgain for spot cash investor.
KOESTER & ZANDER, 69 Dearborn-st.

WANTED—LOTS, VACANT, IN HAWTHORNE or Morton Park; lowest cash price; describe.
W. D. CRIGHTON, Morton Park, Ill.

WANTED—FLAT BLDG. ON WEST SIDE FOR clear residence in Ravenswood; will trade.
FICKLIN, 99 Randolph-st.

REAL ESTATE TO EXCHANGE.

TO EXCHANGE — EXTRA CHOICE, HIGH grade corner apartment building; South Side; convenient to "L"; all modern conveniences; 18 apartments, all rented; for $7,850 equity; price $78,500; mtge. only $28,000, long time; owner will exchange equity for vacant flat to pipe to improve or would take good lots for equity.
McGUIRE & ORR, 101 Washington-st.

SIXTY ACRE IMPROVED FRUIT AND TRUCK farm, orchard, and other bearing fruits; near Muskegon, Mich.; price $6,000; want good flat building; will assume.
H. PIKE, 140 Dearborn-st.

FORTY ACRE IMPROVED FRUIT FARM NEAR city of 30,000; fine house, barn, and outbuildings; on gravel road; very cheap for cash, or will take good income property.
H. PIKE, 140 Dearborn-st.

FOR SALE—ON ACCOUNT OF DEATH OR WILL exchange for desirable real estate, the factory and good will of mfg. co. having good credit; invoices $6,000. Address O 314, Tribune office.

EXCHANGE—FOR FARM, CHICAGO BRICK residence and barn; now renting $68 monthly; equity $5,500; value $9,000. Address A D 41, Tribune office.

TO EXCHANGE—$4,000 FARM IN ILLINOIS for city improved; will assume $1,000. Address K L 417, Tribune office.

FOR EXCHANGE—100 FT. VACANT, KIMBARK-av., near university. Want income paying $600 net for equity. L. M. COY, Unity Bldg.

REAL ESTATE LOANS.

WANTED—LOAN OF $7,000 OR $8,000; NO CHIcago loan; will pay 6 per cent for first class; must be to the right man that thinks outside of Chicago; no agents will be considered; principals only. Address T 145, Tribune office.

JENNINGS REAL ESTATE LOAN COMPANY,
First National Bank Building.
MAKES BUILDING LOANS IN 24 HOURS.

GREENEBAUM SONS, BANKERS,
88 AND 90 DEARBORN-ST.
LOANS MADE ON CHICAGO REAL ESTATE.
LOWEST RATES.

MONEY TO LOAN ON IMPROVED REAL ESTate, SPECIAL INDUCEMENTS ON BUILDING LOANS. PROMPT ATTENTION.
S. W. STRAUSS & CO., 114 La Salle-st.

FIRST MORTGAGE LOANS ON APPROVED Chicago real estate promptly made by the Massachusetts Mutual Life Insurance Company.
O. E. FIFIELD, Mgr., 135 Adams-st.

LOANS—
Lowest rates.
HENRY H. WALKER & CO.,
201 Tacoma Building.

LOW RATES ON IMPROVED PROPERTY—
Very favorable terms; exceptional facilities for building loans.
E. G. PAULING, 122 La Salle-st.

MONEY LOANED WITHOUT COMMISSION AT LOWEST CURRENT RATES
ON IMPROVED CITY PROPERTY.
R. PRINDIVILLE, R. 517 Chi. Stock Exchange.

WE'LL PAY YOUR INTEREST, TAXES, OR debts and take 2d mortgage on income property to secure advances. Loans made in 24 hours.
U. S. INVESTMENT CO., 1424 Unity Bldg.

CHICAGO SAVINGS BANK—CHICAGO SAVings Bank Bldg., State and Madison-sts., Chicago. Loans on Chicago real estate at current rates. Building loans made.

MONEY TO LOAN ON IMPROVED REAL ESTate at current rates of interest.
WM. D. KERFOOT & CO., 85 Washington-st.

LOANS—WE HAVE MONEY TO LOAN AT 5 and 6 per cent. I. M. SMITH & BRO., Phones Doug. 848 and 849. 3947 Cottage Grove-av., corner Drexel-blvd.

$200 TO $2,500 ON VACANT OR IMPROVED city or suburban property at lowest rates. See me first. ARTHUR C. LUEDER, 108 Dearborn-st.

MONEY TO LOAN ON CHICAGO REAL ESTATE at lowest rates; building loans. W. C. KINNEY & CO., 189 La Salle-st.

MONEY TO LOAN ON CITY AND SUBURBAN real estate at lowest rates.
E. N. WEART & CO., 115 Dearborn-st.

REYNOLDS & ROSE,
822 TRIBUNE BUILDING.
Make loans on Chicago real estate at lowest rates.

WANTED—$2,000 FOR 3 YEARS, 6% INTEREST, on good modern 8 room residence; no commission. Address O J 253, Tribune office.

A. C. TISDELLE, BANKER, 94 LA SALLE-ST.
17 FIRST MORTGAGE GOLD BONDS, $500 EACH, AT 5½% NET; SECURITY $22,000.

$200,000 "SPECIAL FUND" TO LOAN, 4% AND up; no commission; first class mortgages bought.
McKENNA, 922 Opera House Block.

JOHN E. COLNON & CO., 90 WASHINGTON-ST.
—Loans on real estate; best terms; no delay. We pass on security. Building loans a specialty.

WANTED—ON NEW BRICK AND STONE FLAT building, $3,000 loan for 4 or 5 years, 6% interest; no agents. Address O A 295, Tribune office.

MONEY TO LOAN ON REAL ESTATE; LOWEST RATES; QUICK ACTION.
ADAMS & FOSTER, 99 Washington-st.

MONEY TO LOAN ON CHICAGO AND SUBURban real estate; $200 a month.
OGDEN, SHELDON & CO., 84 Clark-st.

CALLISTUS S. ENNIS & CO., 134 MONROE-ST.—
Money to loan on first mortgages at lowest rates. Mortgages for sale from $1,000 up.

MONEY TO LOAN ON IMP.; LOWEST RATES.
E. R. MADDEN & CO.,
1623 Marquette Bldg., 204 Dearborn-st.

EDGAR M. SNOW & CO., 101 WASHINGTON-ST. loan on Chicago improved real estate at lowest current rates; no delay; we pass on security.

LOANS MADE ON CHOICE REAL ESTATE AT lowest rates; building loans made.
HENRY W. HOWE & CO., 146 La Salle-st.

MONEY TO LOAN ON IMPROVED CHICAGO real estate; lowest rates; prepayment privileges.
GEO. A. ROSE, 100 Washington-st., Suite 1010.

SECOND MORTGAGE LOANS PROMPTLY made; easy terms, ½ regular rates. Henry & Robinson, Chicago Opera House, 112 Clark-st., R. 504.

HART & FRANK, 97 WASHINGTON-ST., LOAN money on real estate and make building loans at lowest rates.

MONEY TO LOAN—
On city property at lowest rates; prompt service.
MADDEN BROS., 204 Dearborn-st.

MONEY TO LOAN AT CURRENT RATES ON Chicago improved real estate. FRED MILLER, s. e. cor. 5th-av. and Madison-st., Security Bldg.

REAL ESTATE LOANS AT LOWEST PREVAILing rates. Building loans wanted. No delays.
KOZMINSKI & YONDORF, Bankers, 73 Dearborn.

MONEY TO LOAN—HAVE MONEY TO LOAN on small mortgages from $1,500 to $5,000.
SOUTHARD & TRAINER, 142 Oakwood-blvd.

MONEY TO LOAN—$200 AND UPWARDS; LOWest rates. C. B. MOORE, 1202 Chamber of Com.

GEO. W. COBB & CO., 107 DEARBORN-ST.—
Money to loan on mortgages at lowest rates.

REAL ESTATE LOANS.

COCHRAN & M'CLUER,
107 DEARBORN-ST.

Offer choice first mortgage gold bonds in denominations of $500, at 5½.

Security is new store and apartment building on North Side.

Full particulars on application.

We recommend them.

PEABODY, HOUGHTELING & CO.,
Established 1865.
Room 1121,
119 Monroe-st.,
First National Bank Bldg.

Real estate loans of every kind and size made without delay at low rates and best terms.

FIVE PER CENT
ON SMALL ESTATE LOANS
UPON BRICK IMPROVEMENTS
WITHOUT COMMISSION
FIVE AND ONE-HALF PER CENT
ON REAL ESTATE LOANS
UPON OTHER IMPROVEMENTS
WITHOUT COMMISSION
ESPECIALLY ATTRACTIVE RATES FOR
BUILDING LOANS.
WM. C. HEINEMANN & CO., 92 LA SALLE-ST.

MONEY TO LOAN—
On Chicago and improved suburban property. Lowest rates. Quick action, as we pass on security. Building loans.
BAIRD & WARNER,
90 LA SALLE-ST.

SMALL LOANS
FROM $200 TO $1,000
on vacant or improved city or suburban property at lowest rates.
ARTHUR C. LUEDER,
108 DEARBORN-ST.

Cochran & McCluer,
107 DEARBORN-ST.

Make loans on improved and vacant property; also building loans at lowest rates; quick service; prepayment privileges.

MONEY TO LOAN ON CHICAGO AND CHOICE SUBURBAN real estate at lowest market rates. BUILDING LOANS MADE. PREPAYMENT PRIVILEGES. NO DELAY AS WE PASS upon security. SPECIAL FUND to loan on MODERN BRICK store and residence property in sums of $3,000 to $10,000 at 5 per cent. Liberal terms to BROKERS. QUINLAN & TYSON, 70 Dearborn-st.

BUILDING LOANS A SPECIALTY—

FIRST GOLD MORTGAGES FOR SALE.
EXTRA HIGH GRADE on new brick and stone homes in the best residence streets of Chicago, amounts of $1,000 to $10,000. Send for list.
JOHN F. MARSH & COMPANY,
1020 TRIBUNE BUILDING.

WE HAVE $50,000 TO LOAN AT 4½ TO 6 PER CENT ON IMPROVED CHICAGO REAL ESTATE. NO DELAY. OAK PARK AND EVANSTON; $1,000 to $12,000 LOANS DESIRED. SPECIAL ATTENTION TO BUILDING LOANS. Small 5s and 6 per cent mortgages for sale.
DRAPER & KRAMER, 125 Dearborn-st.

H. O. STONE & CO.,
10 phones, all Main 339. 206 La Salle-st.
NO COMMISSION. NO DELAY. LOANS ON CHICAGO and suburban real estate; lowest rates.

MONEY TO LOAN—
Special attention to builders.
Call and get our terms.
MADLUNG, EIDMANN & McCORTNEY,
1103 Chamber of Commerce.

MONEY TO LOAN
ON IMPROVED CITY PROPERTY
from 4 to 6 per cent,
according to amount of security.
HOMER A. COE, 167 Washington-st.

MONEY TO LOAN AT LOWEST RATES.
BUILDING LOANS.
KNOTT, CHANDLER & CO., 110 Dearborn-st.

MONEY TO LOAN AT LOWEST RATES ON IMproved Chicago real estate security.
JOHN B. KNIGHT & CO., 99 Washington-st.

TO RENT—HOUSES.

South Side.

TO RENT—SOUTH SIDE—
3200 Rhodes-av., fine 11 room brick and stone dwelling, detached, with large brick barn; steam heat; $53.33 per month.
339 West 61st-st., large 9 room frame dwelling, steam heat, $30.
1722 Normal-av., 8 room stone front dwelling, all improvements, $30.
7620 Stewart-av., nice 8 room stone front dwelling, $25.
6508 Woodlawn-av., fine large 8 room brick dwelling, $35.
6116 Washington-av., large frame 9 room dwelling, $35.
REYNOLDS & ROSE,
822 Tribune Building.

TO RENT—
4136 Michigan-av., 14 rooms, stable.....$150
3321 Forest-av., 10 rooms.....50
3947 Prairie-av., 9 rooms.....50
6055 Madison-av., 8 rooms.....50
5650 Monroe-av., 8 rooms.....35
ILLINOIS & TRUST SAVINGS BANK,
La Salle and Jackson-sts.

TO RENT—WOODLAWN—A LARGE, SPLENDID stone front 10 room house on fine street, near park, III. Cent. and Alley "L"; thoroughly modern; hot water heat, hardwood floors and finish; open plumbing, new range, etc.; will decorate to suit; price $50; worth $75.
J. G. BARSALOUX,
272 E. 63d-st.
Phone 336 H. P.

TO RENT—4119 BERKELEY-AV., VERY DEsirable; 7 room house, convenient to Ill. Cent. R. R.; $27.50.
6953 Perry-av., Englewood, elegant 10 room house; fine location; spacious grounds; good transportation; will decorate to suit.
WILLIAM A. BOND & CO., 115 Dearborn-st.

TO RENT—4 NEW MODERN HOUSES, 34TH-st., between Cottage Grove and Rhodes-avs. Apply to D. G. HAMILTON, 100 Washington-st. Room 1101.

TO RENT—3000 LAKE PARK-AV. A VERY fine residence, overlooking lake; 10 rooms, furnace, $37.50.
COCHRAN & McCLUER, 107 Dearborn-st.

TO RENT—DWELLING, 2014 MICHIGAN-AV., to a private family only. SEYMOUR MORRIS, 135 Adams-st.

TO RENT—3655 GRAND-BLVD., 11 ROOM MODern residence, hardwood floors; rental $60.
JAMES A. McLANE & CO., 100 Washington-st.

TO RENT — 36 GROVELAND PARK—BROWN stone residence, 12 rooms; thoroughly modern. Apply to JOHN B. MALLERS, 226 La Salle-st.

TO RENT—3601 PRAIRIE-AV., MODERN STONE front; open plumbing; hardwood floors; will decorate to suit tenant. Key at 3606.

TO RENT—7 ROOM FLR. HOUSE; LARGE yard. Phone Douglas 3095, or see EBERHART, 3655 53d-st.

TO RENT—8 ROOM HOUSE; 3 BATHS. 2938 Prairie-av.; furnished or unfurnished.

West Side.

TO RENT — 970 JACKSON-BLVD. — 8 ROOMS, modern house; hardwood floors; will put in 1st class condition for good tenant; $40 a month.
P. E. GOOLD & CO.,
890 and 1309 Madison-st.

TO RENT—
671 West Adams-st., fine large 9 room semi-detached frame dwelling, $30.
REYNOLDS & ROSE,
822 Tribune Building.

TO RENT—918 WARREN-AV., MODERN NINE room brick house; furnace heat; rental, $40.
JAMES A. McLANE & CO., 100 Washington-st.

North Side.

TO RENT—AT MODERATE RENTAL—
TEN AND TWELVE ROOM PRIVATE RESIDENCES IN THE
McCormick Theological Seminary grounds, on Chalmers-st., Belden and Fullerton-avs., between North Halsted-st. and Seminary-av. Excellent location. Churches and schools in immediate neighborhood; Fullerton-av. station of the Northwestern Elevated railroad on west end of grounds.
Lincoln-av., Fullerton-av., and Halsted-st. surface lines pass the property.
Apply to
OGDEN, SHELDON & CO., RENTING AGENTS,
84 Clark-st. Telephone Main 1015.
Or at office of seminary, Telephone North 1098.

TO RENT—VERY DESIRABLE NINE ROOM residence, $13 Cleveland-av.; rental moderate. Inquire for key in barber shop, 170 Lincoln-av. and apply to G. F. FISCHER, 1626 First National Bank Bldg.

TO RENT—HOUSE, MODERN, STONE FRONT, 8 rooms; electric light and steam heat at owner's expense; hardwood floors, gas range, shades; $55; vicinity school and Lincoln Park. Apply renting office, 671 Wells-st.

TO RENT—NEW 7 ROOM HOUSES, FURNACE; all improvements, at North Edgewater, ready to occupy; $30 per month. NELSON & LEWIN, 3067 Evanston-av., near Devon-av.

TO RENT—558 DEARBORN-AV., FINE 12 ROOM brown stone front house, with stable, in good order; owner's home.
MRS. E. W. CASE, 29, 107 Dearborn-st.

TO RENT—547 LA SALLE-AV., 16 ROOM HOUSE, 2 baths; steam heat, hot water; suitable for boarding; cheapest in city. Apply 1st flat, 549.

Suburban.

TO RENT — BIG SACRIFICE — ONLY $25 monthly—Elegant new colonial residences. Big verandas, lawns, and trees.
E. Lyman-av., Oak Park, cor. Madison-st. Agent on premises, or R. 1130, 110 La Salle-st. Tel. M. 4183.

Summer Resorts.

TO RENT—CLIFTON (A PART OF MARBLEhead, Mass.), to let for the season.
Fully furnished cottage, 4 rooms and hall on first floor, 3 chambers, 2 bathrooms; a dressing room connects with one chamber.
Furnace, four fireplaces, ample piazza room; gas or coal range in kitchen; electric lights.
The cottage is located on the rocks, directly on the water, with unobstructed view of the ocean; was built two years ago and has been occupied only by owner.
Eight minutes' walk to R. R. station.
Grounds cared for by owner.
Apply to E. F. LOCKE, 39 Brooks-st., West Medford, Mass., or F. A. CHAPMAN, Clifton Station, Mass.

Miscellaneous.

TO RENT—4 NEW MODERN HOUSES, 10 AND 11 rooms, hardwood floors, two baths; hot water furnaces, laundry and billiard room in basement. Will tint any color desired. Good car service, steam, electric and cable.
D. G. HAMILTON, 1101, 100 Washington-st.
Phone Central 1587.

TO RENT—FLATS.

South Side.

TO RENT—BY H. G. HOWARD & CO.:
101 Washington-st., Reaper Block.
325 47th-st., 5 rooms. Open Sun. and eve.
Cor. 50th and Prairie-av. Open Sun. and eve.
ELEGANT APARTMENTS.
7 LARGE ROOMS, with entrance reception hall, 607 46th-st., just east of Grand-blvd., 3d flat, new, "L" colonial; private front and rear porches, beam finish and electric canopies; two baths.
7 ROOMS, 4414 Michigan-av., new, elegant, every modern convenience; low rentals.
7 AND 8 ROOMS, 4366 Vincennes-av., corner 46th-st., new; large, light, commodious rooms. Open.
6 AND 7 ROOMS 4751 Prairie-av., new, colonial; two baths; thoroughly high grade.
6 AND 7 ROOMS 5631-33 Ellis-av., elegant, new 6 flat bldg. VERY LOW RENTALS.
7 AND 8 ROOMS, 4009 Michigan-blvd., 1st and 2d flats, high grade, two baths; $70 and $80.
7 ROOMS, 4457 Prairie-av., 2d flat; hardwood floors, sideboard, etc.; $45.
7 ROOMS, 4947-49 Prairie-av., 1st flats, hardwood floors, sideboard, etc.; $35

STEAMSHIP LINES.

Ocean Navigation.

AMERICAN LINE—
PLYMOUTH—CHERBOURG—SOUTHAMPTON
St. Paul..... May 6 St. Louis..... May 20
New York..... May 13 Philadelphia..... May 27
PHILADELPHIA-QUEENSTOWN—LIVERPOOL.
Noordland..... May 6 Pyrsland..... May 20
Haverford..... May 13 Westerland..... May 27
ATLANTIC TRANSPORT LINE.
NEW YORK—LONDON DIRECT.
Menoba..... May 6 Minnehaha..... May 20
Minneapolis..... May 13 Minnetonka..... May 27
DETLEND LINE.
BOSTON—LIVERPOOL.
Winifredian..... May 10 Canadian..... May 24
Devonian..... May 17 Bohemian..... June 1
RED STAR LINE.
ANTWERP—DOVER—LONDON—PARIS.
Zeeland..... May 6 Switzerland..... May 20
Finland..... May 13 Kroonland..... May 27
WHITE STAR LINE.
NEW YORK—QUEENSTOWN—LIVERPOOL.
Celtic..... May 9 Cedric..... May 19
Oceanic..... May 10 Baltic..... May 24
Majestic..... May 17 Teutonic..... May 31
BOSTON—QUEENSTOWN—LIVERPOOL.
Cymric..... May 11 June 8 July 15
Arabic..... May 25 June 22 July 29
Republic..... July 6 Aug. 10
To the MEDITERRANEAN via Azores,
FROM NEW YORK.
Celtic..... June 13 July 27 Sept. 29
Cymric..... July 6
FROM BOSTON.
Romanic..... May 12 June 24 Aug. 5 Sept. 16
Cretic..... Aug. 19 Oct. 7
H. C. BROWN, Western Passenger Agent,
175 Central Park, 90-96 Dearborn-st.

RED STAR GERMAN LLOYD
FAST EXPRESS SERVICE.
242 PLYMOUTH—CHARBOURG—BREMEN.
Main..... May 6 Wm. II..... June 13 noon
Kaiser..... May 16 1 pm Kronprinz..... June 27 11 am
Grosser..... May 20 1 pm Kaiser..... July 4 10 am
Main..... June 6 Wm. II..... July 11 10 am
SCREW PASSENGER SERVICE.
PLYMOUTH—CHERBOURG—BREMEN.
Bremen..... June 8, 10 am Frederich..... June 15, 10 am
Neckar..... June 8, 10 am Barbarossa..... July 18, 10 am
Steamers marked * sail for Bremerhaven.
MEDITERRANEAN SERVICE.
GIBRALTAR—NAPLES—GENOA.
Weimar..... May 6, 12 am K. Albert..... June 17, 11 am
K. Albert..... May 20, 11 am Luitpold..... June 24, 11 am
K. Luise..... May 20, 11 am F. Irene..... July 8, 11 am
F. Irene..... June 3, 11 am K. Albert..... July 22, 11 am
*Steamer carries Second Class only.
OELRICHS & CO., NO. 5 BROADWAY, N. Y.
H. CLAUSSENIUS & CO.,
General Western Agents, 95 Dearborn-st.

CUNARD LINE—ESTABLISHED 1840.
The oldest line crossing the Atlantic.
Y. & MEDITERRANEAN. LIVERPOOL.
Record passage, 5 days 7 hours 21 minutes.
OUR MAMMOTH NEW FAST CUNARDER
ANTONIA, Sat. Feb. 25, 2:30 p. m.
676 feet long, 21,000 tons, 21,000 h. p.
IT'S OF THE LARGEST IN THE WORLD.
YOU sails May 10, June 7, July 11, etc.
Nightside, N. Y. May 6 June 3 July 1
WDR, Boston..... May 9 June 6 July 4 Aug. 1
N. Y..... May 13 June 10 July 8 Aug. 5
N. Y..... May 20 June 17 July 15 Aug. 12
Boston..... May 23 June 20 July 18 Aug. 15
N. Y..... May 27 June 24 July 22 Aug. 19
N. Y..... May 30 June 27 July 25 Aug. 22
GIBRALTAR—NAPLES—ADRIATIC.
WESTERN FESTIVE, CALLING AT NAPLES
16,402 tons. May 3 June 7 July 5 Aug. 9
TWENTY (new twin sc.), 10,000 tons. May 23 July 11
Aug. 27 (new twin sc.), 9,851 ts. June 8 July 25
Clarke, Mgr., Dearborn & Randolph-sts.

TWO CUNARD LINE TRANSATLANTIQUE—
Bush-av., 4th. New York to Havre—Six days.
Tuesday at 10 a. m.
WANTED—May 4 June 1 June 29 July 27
at 10 a. m..... May 11 June 8 July 6 Aug. 3
LORRAINE—May 18 June 15 July 13 Aug. 10
La Provence 22 July 20 Aug. 17
New, increased steamers. Twin-Screw and Express
Steamers; naval officers' man-of-war discipline.
Cuisine of Parisian restaurants. Havre-Paris, 4 hours.
SPECIAL CABIN RATE, $57 MAY 20TH.
The Express Steamer La Gascogne sails as an
extra, carrying only second cabin passengers, booked in the first cabin, and having privileges of
entire ship.
M. W. KOZMINSKI, G. W. Agt., 71 Dearborn-st.

DIRECT PASSENGER SERVICE TO
NORWAY, SWEDEN, AND DENMARK
by the fast 10,000 ton twin-screw steamers:
HELLIG OLAV..... from New York..... May 19
UNITED STATES..... from New York..... May 24
OSCAR II..... from New York..... June 7
HELLIG OLAV..... from New York..... June 21
UNITED STATES..... from New York..... July 5
OSCAR II..... from New York..... July 19
SCANDINAVIAN-AMERICAN LINE.
120 E. Kinzie-st., Chicago, Ill.

HAMBURG-AMERICAN LINE—
PLYMOUTH—CHERBOURG—HAMBURG.
S. DEUTSCHLAND
Sails May 13, June 20, etc.
Hamburg..... May 6 Albania..... May 20
**Blucher..... May 11 Deutschland..... May 27
Patricia..... May 13 Twentsche..... May 31
Pretoria..... May 20 Hamburg..... June 1
*Gymnasium on board. †Direct.
‡Via Dover for London and Paris to Hamburg.
NEW YORK—NAPLES—GENOA.
PRINZ OSKAR..... May 9 June 27 Aug. 15
PRINZ ADALBERT..... May 23 June 13 Sept. 12
Office: Corner Randolph and La Salle-sts.

OCEANIC STEAMSHIP CO.—
[A. & A. LINE.]
Sails from San Francisco to HONOLULU every
10 days. S. S. RAMONA for NEW ZEALAND and
AUSTRALIA, SPLENDID 6,200 TON STEAMERS. April 27, May 18, and every 21 days. SAMOI must be seen to be appreciated. Apply or
address A. & A. Line, 193 S. Clark-st., or 109
Adams-st., Chicago.

HOLLAND-AMERICA LINE.
NEW YORK—ROTTERDAM, via BOULOGNE.
Rotterdam..... May 3 June 7 July 12 Aug. 23
Statendam..... May 3 June 7 July 12 Aug. 23
Ryndam..... May 10 June 14 July 19 Aug. 30
Rotterdam..... May 17 June 21 July 26 Sept. 6
Potsdam..... May 24 June 28 Aug. 2 Sept. 13
Noordam..... May 31 July 5 Aug. 16 Sept. 20
Apply to HOLLAND-AMERICA LINE,
39 Dearborn-st. Phone Central 3840.

ANCHOR LINE STEAMERS NEW YORK,
GLASGOW—LONDONERRY—LIVERPOOL.
Caledonia..... May 8 Columbia..... May 20
Astoria..... May 13 Furnessia..... May 27
NEW YORK TO MEDITERRANEAN PORTS.
Alsacia..... May 6 Calabria..... May 17
APPLY EARLY FOR CHOICE BERTHS.
For Flights of Round Trip Excursion Tickets
21-22 SHERMAN-ST. TEL. HARRISON 3355.

ITALIAN ROYAL MAIL S. S. CO.
NAVIGAZIONE GENERALE ITALIANA.
TO NAPLES, GENOA, ALEXANDRIA.
Lauro, Mgr. [Apr. 4, 2 p. m. ..... May 24
Sardegna..... May 10 Lombardia..... June 14
For further information apply to
HIRZEL, MANN & CO., 9-11 Broadway, N.Y.
J. S. LOWITZ, 151 E. Van Buren-st.

OCEAN RATES TO LIVERPOOL—FIRST CABIN
$65.00; second, $40.00; third: $26.50; Hamburg-Bremen, third, $28. Canadian Pacific lines. C.
SHARP, Clerk in Charge, 163 Harrison-st. 2166.

COOK'S TOURS TO EUROPE—32 THIS SEASON.
$175 to $1,015. All expenses included.
THOS. COOK & SON, 234 South Clark-st.

Lake Navigation.

GRAHAM & MORTON LINE—
ST. JOSEPH AND BENTON HARBOR.
Daily 9:30 a. m. Sat. and Sun. excepted. Sat.
11:30 p. m. $2 SAVED. Close connection with
P. M. R. R. for Coloma, Paw Paw Lake, Watervliet, Hartford, and Big 4 and I. I. & I. Ry. system.

$2 SAVED. GRAND RAPIDS AND HOLLAND,
SAUGATUCK, Allegan, and all northern Mich.,
every week day, including Sunday.
ONLY DIRECT LINE TO LAKE SUPERIOR—
Steamer leaves every Saturday at 11 a. m.
Dock foot of Wabash-av. Phone Central 2162.

DUNKLEY WILLIAMS CO., SOUTH HAVEN
Line, new "White Flyer" to South Haven,
Kalamazoo, Battle Creek, and M. C. points, Tue.,
Thur., Sat., 12 p. m. Mon., 11 a. m. Docks Rush-st. bridge. Tel. Main 1467. City tick. office, 218 Clark.

HACKLEY LINES STEAMERS TO GRAND
Haven, Muskegon, and Grand Rapids, Mondays,
Wednesdays, Fridays, and Saturdays, 7:45 p. m.
Docks foot Rush-st. Phone Main 86.

GOODRICH LINE STEAMERS—$2 TO GRAND
Rapids; $1.50 to Grand Haven and Muskegon;
7:45 p. m. daily. $1 to Milwaukee and Racine,
5 p. m. daily. Docks, foot Michigan-av.

RAILWAY TIME TABLES.

WESTERN ROADS.

*Daily. §Sunday. ‡Ex. Saturday. †Ex. Sunday. ‖Ex. Monday.

Chicago & North-Western Ry.

Ticket office, 212 Clark-st. (Telephone Central 2131) and Wells-st. Station. Information Bureau, Telephones Main 86 and Automatic 628.

Leave		Arrive
† 7:50 am	Milwaukee, Madison, Sixboro	† 6:20 pm
† 8:05 am	Manitowoc	† 7:40 pm
† 8:05 am	Rockford and Freeport	† 7:40 pm
† 8:30 am	via Elgin	† 6:55 pm
a†9:00 am	Milwaukee, Oshkosh, Green Bay, Menominee	* 6:55 pm
† 9:00 am	St. Paul and Minneapolis, Beloit, Janesville, Madison	* 6:55 pm
† 9:00 am	Marshfield via Merrillan	† 9:05 pm
† 9:00 am	Rockford via Harvard	† 7:05 pm
† 10:15 am	Cedar Rapids and intermediate	† 6:55 pm
† 11:30 am	Wausau, Marshfield	† 9:05 pm
† 12:30 pm	Cedar Rapids and intermediate	† 1:40 pm
† 2:00 pm	Milwaukee and intermediate	† 9:05 am
†3:00 pm	Green Bay, Menominee	† 4:00 pm
a†3:30 pm	Milwaukee, Madison	a†6:55 pm
† 4:05 pm	Beloit, Janesville, Madison	†10:40 am
b†4:30 pm	Elgin, Rockford, Freeport	*10:25 am
† 4:55 pm	Beloit, Janesville	†12:45 pm
† 5:00 pm	Milwaukee, Sheboygan, Manitowoc, Oshkosh, Appleton Jct., Wausau, Marshfield, Ashland	a*9:45 am
† 6:00 pm	Mason City, Fox Lake	* 9:55 am
‡ 6:00 pm	North Western Limited for Dakotas	‡ 9:55 am
* 6:30 pm	St. Paul and Minneapolis	* 9:55 am
† 6:30 pm	Rockford via Harvard	†10:05 am
* 7:00 pm	Denver, Omaha, Des Moines, Sioux City	*10:40 pm
	The Overland Limited	
* 8:02 pm	Omaha, Sioux City, Ogden, Salt Lake, San Francisco, Los Angeles, Portland	* 9:40 am
* 10:00 pm	La Crosse, Winona, Minnesota and Dakota	* 7:00 am
* 10:00 pm	Superior and Duluth	* 7:00 am
* 10:00 pm	Janesville, Madison, St. Paul and Minneapolis	* 7:00 am
* 10:00 pm	Milwaukee, Green Bay, Escanaba	* 7:25 am
† 10:30 pm	Manistique, Sault Ste. Marie	† 7:25 am
	Omaha, Sioux City, Black Hills, Denver, Salt Lake, San Francisco, Los Angeles, Portland	
* 11:00 pm	La Crosse, Winona, Minnesota and Dakota	* 9:55 am
† 11:00 pm	Mason City, Fox Lake	† 9:55 am
† 11:00 pm	Manistee and Northern Iowa	† 6:40 am
† 2:45 am	Milwaukee, Madison, Ashland, Marquette, Wausau, Marshfield, Beloit, Janesville, Madison	a*9:55 pm
* 3:00 am	St. Paul and Minneapolis, Superior and Duluth	*11:55 am
† 3:00 am	La Crosse and Winona	† 8:55 pm
† 3:00 am	Green Bay, Menominee	† 9:55 pm
† 3:00 am	Milwaukee, Sheboygan	† 9:55 pm
† 3:00 am	Marshfield via Merrillan	† 7:00 am

(a) Daily Chicago and Milwaukee. (b) Sunday 7:02 pm.
(c) Daily to Green Bay. (d) At. ex. Monday from Wausau and Marshfield. (e) Arrives from Bonstead *8:40 am.

CHICAGO, MILWAUKEE AND ST. PAUL RAILWAY.

City ticket office 95 Adams-st. Phone Harrison 3543. Auto. 1511. From Union Passenger Station, Adams and Canal-sts. Phone Main 2123.

Leave. April 9, 1905.		Arrive.
† 7:15 am	Elgin, Omaha, intermediate	† 9:55 pm
† 7:15 am	Maquoketa, Monticello, Cedar Rapids, Des Moines	† 9:55 pm
† 7:45 am	Janesv., Mad'n, Min. Pt.	† 1:05 pm
† 8:00 am	Janesville	† 6:55 pm
† 8:20 am	Elgin, Rockford, Janesville	† 6:55 pm
	Elgin	†10:25 am
† 8:30 am	Rockford	* 8:00 pm
	Rockford	*11:20 am
* 9:00 am	St. Paul, Minneapolis	* 6:55 pm
† 9:00 am	G. Bay's, Wausau, Tomah	† 6:55 pm
† 9:00 am	Waukesa., Mad'n, Prairie Du C.	*10:10 am
† 9:00 am	Beloit	† 9:00 pm
†11:30 am	Milwaukee and Waukesha	†10:10 am
†11:30 am	Elgin, Rockford, Janesville, Beloit, Ft. Atkd. Dawsep'k.	† 1:45 pm
† 1:30 pm	Dub., Maquoketa, C. Rap's	† 1:05 pm
† 1:50 pm	Milw., Ft. du Lac, Ripon	† 1:05 pm
†e3:00 pm	Berlin, Oshkosh, Des Plaines	† 1:25 pm
† 3:00 pm	Milw., Wau'ka, Mad'n, Beloit	† 4:00 pm
† 3:00 pm	Waukesha, Madison, Portage	† 1:05 pm
† 4:00 pm	Janesv., Mad'n, Min. Pt.	† 5:00 pm
† 4:00 pm	Elgin, Rockford	†10:25 am
†e5:00 pm	Milwaukee, Waukesha, Madison	†10:55 am
† 5:25 pm	Du Chien, intermediate	† 1:05 pm
† 5:15 pm	Wyanna, Dub., St. Paul	* 7:25 am
† 6:05 pm	Mpls., La Crosse, S. Falls	

The Southwest Limited.

*†6:00 pm	Elgin, Rockford, Beloit, Rock Island, Davenport, Ottumwa, Ex. Sprs., K. C.	* 8:20 am

The Overland Limited.

*†6:05 pm	Omaha, San Francisco, Los Angeles, Portland	* 9:25 am
* 6:05 pm	Des Moines, Sioux City	* 8:35 am
‡ 6:05 pm	Sioux Falls	‡ 8:35 am
† 6:00 pm	Omaha—Night Train	† 8:35 am
* 6:00 pm	Janesville and Madison	*10:15 am
		† 8:55 pm

The Pioneer Limited.

* 6:30 pm	Milw., St. Paul, Minn'polis, Omaha, Denver, San Francisco, Denver, Omaha, Des Moines, Omaha	* 9:00 am
†10:25 pm	Los Angeles, and Portland	* 3:25 am
†10:25 pm	Dwight, Davent'p, Rock Isd, Ottumwa, Spec. Sprs., K. C.	* 7:25 am
†10:25 pm	C. Rapids, D. M's, S. City, Dubuque, Ia. Minn., Fast Line	† 9:55 pm
†10:25 pm	Monticello and intermediate	† 1:45 pm
*10:30 pm	Milw., St. Paul, Minn'polis, Hought'n, Han'k, Calumet	† 7:00 am
*10:30 pm	Or'n Bay, Chante., Appleton, Negaunee, Marquette	† 7:00 am
†10:30 pm	Oshkosh, Green Bay, Menominee, Stur. Bay, Manitowoc	† 9:25 pm
†10:30 pm	Ontonagon, Star Lake	† 7:00 am
†10:30 pm	Wausau, Manis., Minocqua	† 7:00 am

(e) Milwaukee daily. (x) Ar. Sundays 11:50 a. m.

BURLINGTON ROUTE—CHICAGO, BURLINGTON & QUINCY RAILWAY CO.—Union Passenger Station. Telephone Main 307. Canal and Adams-sts. City ticket office, 211 Clark-st. Telephone 3117. 211 Clark-st., corner Adams. Feb. 5, 1905.

Leave.		Arrive.
* 9:00 pm	Denver Limited—for Colorado and Utah	* 8:45 pm
*10:30 pm	Overland Express—for Denver, Salt Lake, San Francisco, and Los Angeles	† 7:20 am
* 6:30 pm	Twin City Limited—for St. Paul, Minneapolis	* 9:00 am
*10:30 pm	Twin City Express—for St. Paul, Minneapolis	* 9:35 pm
* 6:10 pm	Kansas City Ltd.—for Kansas City, St. Joseph, Leavenworth	* 8:00 am
* 9:15 am	The Fast Mail—for Galesburg, Burlington, Council Bluffs, Omaha	* 9:05 am
* 6:00 pm	Deadwood, Cody, Billings Butte, Spokane, Seattle, and Portland	* 9:05 am
*10:30 pm	Missouri River Express—for Council Bluffs, Omaha, Lincoln & Nebraska points	* 7:20 am
*10:30 pm	Nebraska Express—for Burlington, Council Bluffs, Omaha, Lincoln, and Nebraska points	*10:10 am
†10:30 pm	Iowa Express—for Burlington, Des Moines, Ottumwa, Creston, Council Bluffs and Iowa points	† 8:55 pm
*10:30 pm	Northwestern Express—for Prochelle, Oregon, Galena, Dubuque, La Crosse, Winona	* 9:00 am
*10:30 pm	Interstate Express—for Prochelle, Oregon, Galena, Dubuque, La Crosse, Winona	* 9:35 pm
*10:30 pm	Missouri Express—for Quincy, Brookfield, St. Joseph, Kansas City, Atchison, and intermediate points	* 7:50 am
*11:30 am	Illinois Local—Chicago to Mendota, Huda, Galesburg, Burlington, Quincy, Yates City (†), Canton (††), Vermont (†), Moline (††), Davenport (†), Rock Island (††), Clinton (†)	† 9:30 pm
*11:30 am	Illinois Local—Chicago to Galesburg, Ottawa, Streator, Rochelle, Rockford, Sterling	† 6:10 pm
† 8:20 am	Northern Illinois Local—Chicago to Rochelle, Oregon, Forreston, Rockford, Freeport, Dubuque	† 3:20 pm
† 4:30 pm	Illinois Local—Chicago to Mendota, Ottawa, Streator, Rochelle, Rockford, Sterling	†10:25 am

ILLINOIS CENTRAL R. R.

All through trains from Central Station, 12th-st. and Park row. City ticket office, 99 Adams-st.; phone Cent. 2705.

Leave.		Arrive.
*10:00 am	N. Orleans-Memphis Special	* 9:45 pm
† 6:20 pm	Limited, Memphis, New Orleans, Hot Springs, Ark.	*†11:30 am
	St. Louis and Springfield—	
* 9:45 am	Daylight Special	* 7:45 pm
*10:15 am	Diamond Special	* 7:45 am
† 5:25 pm	Springfield Local	† 1:20 pm
† 8:35 am	Cairo Local	† 3:50 pm
	Jackson, Texas, Holly Spgs. and South—Fast Mail	
* 2:50 am	Champaign, Decatur, Pana and Matoon Express	* 5:30 am
† 8:30 am	Bloomington and Chatsworth	† 9:45 pm
† 5:25 pm	Bloomington and Chatsworth	†11:30 am
*10:00 am	Evansville, Cairo and South	* 7:45 pm
* 9:00 pm	Evansville, Cairo and South	* 7:55 am
* 4:15 pm	Kankakee and Gilman	*10:00 am
* 5:05 pm	Kankakee and Gilman	* 9:55 am
* 6:00 pm	Omaha-Council Bluffs Ltd.	* 9:35 am
* 8:00 pm	Dubuque, S. City, S. Falls	* 9:35 am
* 8:15 am	Dubuque, Omaha, S. Falls	* 7:00 pm
* 2:55 am	Dubuque, S. City Fast Mail	* 7:00 am
† 2:55 am	Minneapolis and St. Paul	† 7:00 am
† 3:10 pm	Rockford Passenger	† 9:55 am
† 3:45 pm	Rockford, Freep't, Dubuque	†12:25 pm

ROCK ISLAND SYSTEM—LA SALLE STATION, on the elevated loop, Van Buren and La Salle-sts. Phone H. 4676. Ticket office, 91 Adams-st. Phone C. 4446.

Leave.		Arrive.
Daveny't, Des M'nes, Omaha*		*10:20 pm
CALIFORNIA FAST MAIL.		
Kansas City, El Paso, Calif.*		* 8:40 am
Colorado Express*		* 8:40 am
Peoria Fast Express*		* 8:40 am
Illinois and Davenport Local*		* 9:15 am
Des Moines and Iowa Mail*		* 4:15 pm
Wash'n, Oskaloosa, D. Moines†		9:15 am
Joliet Express		*11:45 am
Peoria, N'k Ist'd, Davenp't		† 1:00 pm
Joliet Accommodation		† 5:15 pm
St. Paul and Minneapolis		* 4:15 pm
Cedar Rapids & Sioux Falls		* 4:15 am
Peoria Accommodation		† 5:12 pm
Joliet Express		† 8:45 am
ROCKY MTN. LIMITED.		
Omaha, Colo. Springs, Denver		* 5:45 pm
K. C., St. Jo., Worth, Atch., Fort Worth, Dallas Exp.		* 5:30 pm
GOLDEN STATE LIMITED.		
Kansas City, El Paso, Calif.*		* 8:00 pm
Omaha, Colo., and California		*10:00 pm
Cedar Rap., St. P., and Minn.		*10:00 pm
Peoria, Davenport, K. City		*11:30 pm
St. Jo, Des Moines, Omaha		†11:30 pm

ATCHISON, TOPEKA & SANTA FE RY.—CITY office, 109 Adams-st.; Phone Cent. 2037. Dearborn station, Polk and Dearborn-sts. Phone Har. 755.

Leave.		Arrive.
Streator, Galesburg, Ft. Mad'son		* 9:58 am
Streator-Pekin Express		† 1:00 pm
Kansas City, Colorado, Texas		* 8:00 pm
California Fast Mail (Mexico)		* 8:40 am
California Express		*10:00 pm
THE CALIFORNIA LIMITED—La Angeles, San Diego, and San Francisco		* 7:30 pm

RAILWAY TIME TABLES.

WESTERN ROADS.

*Daily. §Sunday. ‡Ex. Saturday. †Ex. Sunday. ‖Ex. Monday.

CHICAGO GREAT WESTERN RY. — MAPLE Leaf Route, Grand Central Station, 5th-av. and Harrison-st. Office, 115 Adams-st. Phone, 5500 Central.

Minneapolis, St. Paul, Kansas City, St. Joseph, Dubuque, Des Moines	* 9:45 am * 6:30 pm *‡1:30 pm	* 9:00 pm * 6:55 am * 1:40 pm
Omaha, Council Bluffs, and Fort Dodge	*‡1:30 pm	*10:40 am
Sycamore and Byron	* 3:10 pm	*10:40 am
St. Charles, Sycamore, Dekalb	† 5:45 pm	† 7:40 am

EASTERN ROADS.

MICHIGAN CENTRAL N. Y. C. & H. R. AND L. S. & M. S. Ry. — Express trains arrive and depart from Northern Hotels, Palmer House, and stations 12th St. and Park Row, 22d St., 39th St., Hyde Park, 63d St. November 27, 1904.

Leave.		Arr. Chicago
Kalamazoo, Battle Creek, Jackson, Ann Arbor, Detroit, St. Thomas, Buffalo, Rochester, Syracuse, Utica, Albany, New York, Boston, and Eastern Points	* 10.30 am ex 5.00 pm ex 5.00 pm ex 11.55 pm	ex 7.30 am ex 4.50 am ex 4.30 pm ex 3.15 pm
		ex 9.30 pm
(Trains marked "x" pass Niagara Falls.)		
Detroit Night Express	* 11.05 pm	* 7.30 am
Kalamazoo and Intermediate	* 5.00 pm	* 10.10 pm
Detroit and Main Line points	† 4.45 am	* 8.40 pm
Kalamazoo and Intermediate	† 11.25 am	† 4.50 pm
Lansing, Owosso, Saginaw, Bay City, and Saginaw Division	* 10.30 am * 10.00 pm	† 7.30 am * 4.30 pm
points	* 3.00 pm	* 10.35 am
Chesapeake, Three Rivers & Air Line Division points	† 4.45 am † 3.00 pm	† 11.30 am † 8.40 pm
Jackson and Air Line Div. Points		* 8.35 pm
Via Grand Rapids & Indiana Ry.		
Grand Rapids, Petoskey, Harbor Springs, and Mackinaw	† 4.45 am * 5.15 pm	* 7.30 am † 7.40 pm
Grand Rapids and Traverse City	† 4.45 am *‡1.55 pm	† 7.40 am * 1.30 pm

THE PENNSYLVANIA LINE—CHICAGO UNION passenger station, Adams, Canal, and Madison-sts. Ticket offices at station and at 248 S. Clark-st., corner Jackson, and at Auditorium Hotel. Through trains run as follows:

From Chicago to	Leave.	Arrive.
Fort Wayne and Alliance	† 1:30 am	*12:35 am
Indianapolis and Louisville	*10:00 am	*5:30 pm
Dayton and Cincinnati	*10:00 am	*5:30 pm
Columbus, Balto., and Wash.	*10:05 am	*5:00 pm
Philadelphia and New York	*10:05 am	*5:00 pm
The Manhattan Limited	† 1:00 pm	*4:00 pm
Pittsburg and Washington	* 1:00 pm	*4:00 pm
Philadelphia and New York	* 1:00 pm	*4:00 pm
Pittsburg, Balto., and Wash.	* 3:00 pm	*8:45 pm
Philadelphia and New York	* 3:00 pm	*8:45 pm
The Pennsylvania Limited	* 6:00 pm	*8:25 am
Pittsburg and Washington	* 6:00 pm	*8:25 am
Philadelphia and New York	* 6:00 pm	*8:25 am
Balt., Youngstown & N. Castle	* 6:00 pm	*8:25 am
Columbus, Ft. Wayne, and the east	* 9:00 pm	*7:35 am
Cincinnati and Dayton	* 8:40 pm	*7:10 am
Indianapolis and Louisville	* 9:00 pm	*7:10 am
Pittsburg and the east	*11:45 pm	*7:35 am

*Daily. †Except Sunday.

THE LAKE SHORE AND MICHIGAN SOUTHern Ry., N. Y. C. & H. R. R., and H. & A. Rys.—La Salle-st. station, Van Buren and La Salle-sts., and 31st-st. station. City ticket office, 180 Clark-st.

	Leave.	Arrive.
Day Express	† 9:00 am	† 7:00 pm
Buffalo, Albany, New York	* 8:30 am	† 7:50 am
New York and Boston Spec'l's	*10:30 am	
New York Limited	*12:30 pm	* 9:45 am
New England Express	* 2:00 pm	*12:10 pm
Buffalo and the East	* 3:15 pm	* 3:00 pm
Lake Shore Limited	* 4:30 pm	* 1:40 pm
Elkhart Accommodation	* 5:35 pm	* 9:35 am
Cleveland	* 8:30 pm	* 7:10 am
Toledo, Cleveland, Columbus, Charleston, W. Va., New York	*10:30 pm	* 9:00 pm
Buffalo and Boston	* 3:00 am	

GRAND TRUNK RY. SYSTEM — DEARBORN Station, Phone Har. 755. City Ticket Office, cor. Clark-st. and Jackson-blvd. Phone Har. 1757. All trains stop at 47th-st.

New York and Philadelphia	*11:05 am	* 7.20 am
via Niagara Falls, the Grand Trunk-Lehigh Valley Route	* 3.02 pm	*11.20 pm
Toronto, Montreal, Portland	* 6.15 pm	* 9.10 am
Boston, Nia. Falls, Buffalo	* 9.15 pm	* 9.10 pm
Detroit and Mt. Clemens	*11.05 am	* 7.20 am
	*11.05 pm	* 9.10 pm
Saginaw and Bay City	*11.05 am	* 7.20 am
	* 8.15 pm	* 9.10 pm
Local, Michigan stations	* 4.02 pm	* 7.00 pm
Local, Cemeteries and Harvey	*12.02 pm	* 8.18 pm
Local, Valparaiso	* 4.02 pm	* 9.30 am

PERE MARQUETTE—GRAND CENTRAL STATION, Harrison and Sherman sts. City office, 208 S. Clark-st. Ticket offices in Auditorium Hotel and Annex, Great Northern, Palmer and Sherman House, Suburban stations, Englewood (Union Station), Grand Crossing and South Chicago (Pennsylvania Stations).

	Leave.	Arrive.
Grand Rapids and Northern	* 7:50 am	† 1:15 pm
Grand Rapids Flyer	†12:00 n'n	† 4:50 pm
Grand Rapids Express	* 3:40 pm	† 9:20 pm
Grand Rapids Night Express	*11:55 pm	* 6:55 am
Parlor and cafe cars in all day trains. Sleeping car through to Grand Rapids in night express, open at 9:00 p. m.		

MONON ROUTE — DEPOT, DEARBORN STATION. Ticket offices, 184 Clark-st. and principal hotels. Phone Central 2487.

Indianapolis and Cincinnati	* 2:45 am	*12:00 n'n
Lafayette and Louisville	* 8:30 am	* 5:55 pm
Indianapolis, Cincin., Louisville, Dayton	*12:00 n'n	* 8:40 pm
Indianapolis, Cincin., Dayton	*12:00 n'n	* 8:40 pm
Lafayette Accommodation	* 3:20 pm	*10:35 am
Cincinnati and Louisville	* 3:20 pm	* 1:25 am
Lafayette and Louisville	* 9:00 pm	* 7:20 am
French Lick and W. B. Spgs.	* 8:30 am	* 5:55 pm
Lafayette, Bloom., and Bedford	*12:00 n'n	
French Lick & Bedford Springs	* 8:30 am	
French Lick and W. B. Spgs.	* 9:00 pm	* 7:10 am

BIG FOUR ROUTE—DEPOTS, CENTRAL STATION, 12th-st. and Park row. 22d St. and 63d-sts. Ticket offices, 238 Clark and Auditorium.

*Daily †Except Sunday.	Leave.	Arrive.
Indianapolis and Cincinnati	*9:00 am	*5:30 pm
Louisville	*9:00 am	*5:30 pm
Cincinnati and Washington	*1:00 pm	*8:40 pm
Lafayette and Louisville	*8:30 pm	*7:10 am
Indianapolis and Cincinnati	*8:30 pm	*7:10 am

NICKEL PLATE—THE NEW YORK, CHICAGO and St. Louis R. R.—La Salle-st. station, Van Buren and La Salle-sts. All trains daily.

	Leave.	Arrive.
New York and Boston Express	*10:30 am	9:15 pm
New York Express	2:30 pm	5:25 pm
New York and Boston Express	9:15 pm	*7:40 am
City ticket offices, 111 Adams-st. and Auditorium Annex. Phone Central 2067.		

BALTIMORE AND OHIO—DEPOT GRAND CENtral, 5th-av. and Harrison-st. Ticket offices, 244 Clark-st. and Auditorium. No extra fare on limited trains.

	Leave.	Arrive.
Local Express	† 7:10 am	†4:45 pm
N. Y., Wash. & Pitts. Limited	*10:40 am	* 7:40 pm
N. Y., Wash. & Pitts. V. Lim.	* 3:30 pm	*9:00 am
Columbus and Wheeling Ex.	* 8:00 pm	*7:40 am
Cleveland and Pittsburg Ex.	*10:30 pm	*7:40 am

NEW INCORPORATIONS.

NEW CORPORATIONS WERE LICENSED YESterday by the secretary of state at Springfield, as follows:

Shawneetown Ice company, Shawneetown; capital, $9,900; to manufacture ice, sell beer; incorporators, Thomas Nolan, John W. Hubbard, and George W. Hubbard.

Steel Products company, Chicago; capital, $2,500; to manufacture cutlery, automobiles; incorporators, Albert N. Eastman, Edward P. Eastman, and Don E. Harris.

Rourke & Wells Lumber company, Chicago; capital, $20,000; lumber; incorporators, J. L. Wells, Benjamin F. March, and Walter H. Eckstorm.

Norton Medical and Chemical company, Chicago; capital, $2,500; to manufacture medicines, chemicals; incorporators, J. H. Norton, John D. Parrell, and E. W. Rice.

Not for profit:

Lithia Springs Chautauqua association, Shelbyville; to conduct Chautauqua; incorporators, Jasper L. Douthit, Emily L. Douthit, and George L. Douthit.

Duquesne Club of Chicago, Chicago; social, literary; incorporators, Leopold Weil, Leo Karlsberg, and Sid A. Bindert.

Deer Creek Butter and Cheese, Deer Creek, dissolved.

Springfield Insurance House, Springfield; name changed to Harry T. Morgan company.

Eagle Tanning works, Chicago; capital stock increased $310,000 to $600,000.

Fisk & Loosley company, Moline; capital stock increased $20,000 to $50,000.

Streator Independent Telephone and Telegraph company, Jersey City, N. J.; capital stock, $50,000; capital in Illinois, $10,000.

Godair Drowning Commission company, Fort Worth, Tex.; capital, $200,000; capital in Illinois, $20,000.

Funk-Lawrence company, District Columbia; capital, $35,000; capital in Illinois, $2,500.

IN FOREIGN MONEY MARKETS.

LONDON, May 2.—Money was in pronounced demand in the market today. Discounts were easy. Trading on the stock exchange in general was quiet and cheerful. Consols were easy, but closed steady. Americans opened weak and advanced to well over parity. In the afternoon stocks further improved and closed firm. Foreigners were quietly firm, with a hardening tendency, especially Japanese. Imperial Japanese government 6s of 1904 were quoted at 100¾.

BERLIN, May 2.—Trading on the bourse today was active. American iron shares were higher. The weekly statement of the imperial bank of Germany shows the following changes:

	Marks.
Cash in hand decreased	14,880,000
Treasury notes increased	40,000
Other securities increased	121,960,000
Notes in circulation increased	59,900,000

PARIS, May 2.—Prices on the bourse today were buoyant. At the close stocks were firm. Russian imperial 4s were quoted at 88.30 and Russian bonds of 1904 at 508. The private rate of discount was 2¾ per cent.

CLOSING QUOTATIONS

OF THE RAILWAYS.

ASOLINE MOTOR TO MAKE EAN TO OCEAN TOUR.

Thorough Test of Innovation tive Power on the Union Pa- ceives the Approval of E. H. nan—Experts Believe the Mo- Will Enable Steam Roads to te with Trolley Cars on the rban Lines.

arriman has approved a plan for to ocean tour of the new gasoline t finished and turned over to the cific railroad. It is the intention the car from Omaha to Portland, bit a few days at the Lewis and osition, and thence run to San over the Shasta route. From rill run to Los Angeles and from ew Orleans, and thence to Chicago uis.

e car reaches Chicago it will make nd hauling power run from the llwaukee and return. After this probably will be taken to New Buffalo and from there back to way of Washington, Pittsburg, go, thus circuiting the continent, give a thorough test of its long bilities, power on grades, and will curiosity of railroad men, who ffested unusual interest in the in-

week ago the new motor made om Omaha to Grand Island, Neb., in 5½ hours, an average speed es an hour. The maximum speed n was 40 miles an hour, and but ct that the car is not fitted with only four wheels being under it, igher speed could have been ob- e machinery ran cool the entire nd the car arrived in Grand Is- t class condition.

or is capable of hauling at least passenger car over moderate he machine is propelled entirely s, there being no electric motor, ilroad experts believe it is de- pplant all other forms of trans- and that it will quickly displace engines for short hauls and sub- ice. Regarding the new motor, Maintenance Kruttschnitt of the lines said:

e got at last what we regard as gasoline motor for railroad work. se saving of fuel under steam is ly advantage of gasoline. The t operation will mean more fre- s and better service. It will also present steam roads to go in com- th the interurban railroads, as e no third rails, wires, or power maintain."

uction of Export Rates.

east bound roads yesterday an- reduction of 10 cents per hun- s on export provisions and pack- roducts, making the rate 20 cents d pounds from Chicago to New ad of 30 cents, as heretofore. first material reduction made in these commodities for the last The competition of the gulf roads y responsible for this heavy cut ion rate, but the indirect cause ction made by the Clover Leaf St. Louis. The Clover Leaf has of a free lance among the east s from St. Louis for several years, larly so since T. P. Shonts be- resident. Finding that the Cen- association was slow in meet- competition it took the matter hand and filed a tariff with the commerce commission making ½ cents from the Missouri river k, which is a cut of 10 cents, and east bound roads found it nec- eet the reduction.

go-Missouri river lines yesterday the advisability of making the provision rate from the Mis- to Chicago to meet the gulf com- failed to take any action. The f the rate by the Chicago east s, however, will compel them to rate, as otherwise the rate via gateway would be 2 cents less hicago. The present rate from river is 18½ cents, which, add- 0 cent rate from Chicago to the through rate 38½ cents, as cents via St. Louis.

on to Address Farmers.

ison, secretary of agriculture, so- by several experts, will make a e lines in the Rock Island system hwest. Arrangements are being public meetings at Little Rock, ahoma City, May 13; Herington, Norton, May 16. Secretary Wil- experts will address the meetings of interest to the agricultural . Low rate excursions will be points named for the purpose of ge attendance of representative

ing Time Is Reduced.

go and Northwestern yesterday material reduction in the run- the overland limited. An hour n off the running time between co and Chicago and a thirty min- will be made in the west bound nder the new arrangement the ited will leave San Francisco at ead of 10 a. m. and arrive at San 5:50 p. m. instead of 6:20 p. m.

ATER STREET MARKET.

vals of strawberries and other per- were the only shipments which y to South Water street in any vol- receipts being tied up by the strike rt diverted to other markets. There offerings of strawberries for this showed no material change in that

DAIRY PRODUCTS.

ge, 80		Butter, creamery,	
	18@c	extras	24c
	17c	Firsts	22@23c
eneral		Seconds	20c
	16@15½c	Dairies, Cooley's	22c
	16@15½c	Packing stock	16c
		Cheese, twins	13½@14c

FRUITS.

$1.50@3.25		bri	$4.00@6.50
		Bananas, p-b	
$1.00@1.80		bunch	50c@$1.75
25c@$1.75		Lemons,	
$1.00@2.75		boxes	$1.50@2.25
		Pineapples,	
		cases	$2.25@3.00

POULTRY AND GAME.

	14@15c	Capons	14@18c
	13c	Iced chick-	
		ens	12½@13c
	16@18c	Iced turkeys	16c
	12@14c	Tame pigeons,	
		doz	90c@$1.15
$4.00@7.00			

VEGETABLES.

$1.25@1.75		Lettuce, heads, per	
		bri	$1.00
		Do leaf, cases	25c
$3.00@4.00		Cucumbers,	
		doz	35c@$1.00
$1.50@3.25		Rhubarb, box	40@50c
25c@$1.50		Tomatoes, per	
	17@25c	case	$2.00@4.50
$2.00@6.50		Spinach, boxes	50@75c
$1.00@2.50		String beans,	
90c@$1.10		boxes	$1.50@4.00
		Turnips, bu	55@60c
$1.65@1.70			

VEAL.

	6@7c	Choice	8c
	7@7½c	Coarse and heavy	5@6c

NEW YORK MARKET.

May 2.—Buying in the general dry s has been restricted and the firmness ng feature of the situation. The ilined to operate ahead to any ex- situation is growing in statistical inimical number of retail buyers erable effect upon the general dis- t, while first hands maintain their pendence.

London advanced; spot closed at tures at £134 15s. Locally quiet; $15.00@15.40. Copper in London was closing at £65 10s for spot and at tures. Locally dull and nominal; $15.00@15.25, electrolytic at $15.00 ding at £14 7s@15 0s. Lead, local- : $4.50@4.60; in London at £12 11s London, easier at £23 10s; locally y's decline to $5.80 in New York. de 6d in Glasgow and at 52s 9d Locally the markets were ne-

receipts, 11,628 lbs; street prices 26@26½c. Butter in Philadelphia, tern creamery, 27@27½c; extra c.

eceipts, 29,257 doz; western stor- 5c; do. firsts, 17½c; southern, in Philadelphia, firm; nearby, rk; western, fresh, 17½@17½c at

quiet; western chickens, 12c; turkeys, 14c; dressed, steady; 10@12½c; turkeys, 10@14; turkeys,

DEALS IN CORN PRODUCTS.

CONTROL OF COMPANY MAY PASS TO STANDARD OIL.

Rumor of Negotiations to Purchase President C. H. Matthiessen's Stock —Shares Have Been Advancing— Northwestern Railway Cuts a Small Melon—Traffic of Oak Park "L" Shows Moderate Gain—Russian Bondholders Have Little Anxiety.

The advance in Corn Products in the last few days is credited locally to a peace movement between H. H. Rogers and President C. H. Matthiessen. It is said that each has appointed a representative to confer in the matter of clearing the situation. The New York Produce company, dominated by Mr. Rogers, is operating in severe competition with the larger company.

It is not known what will be the outcome of any negotiation. It may mean a division of territory or it may mean the purchase of Mr. Matthiessen's interest in the Corn Products company. The securities of the latter have declined in market value exactly as the securities of other corporations whose business was desired by the Standard Oil people. Mr. Matthiessen comes of Dutch fighting stock, but no private fortune can withstand the determined opposition of the Standard Oil people, and they have a first class plant with which to fight.

New Stock by Northwestern.

At a special meeting of the board of directors of the Chicago Northwestern railway company yesterday resolutions were adopted for issuing an additional amount of common stock, already authorized, equal to 15 per cent of the total preferred and common stock now outstanding. All stockholders have the privilege of subscribing to such additional stock at par to the extent of 15 per cent of their respective holdings on June 1, 1905.

After the announcement the stock advanced to 232. A buyer of 100 shares at that price got in all 115 shares, costing $24,700, or $214 approximately, the difference between that price and 232 is 17¾ per cent, being about the value of the rights.

The proceeds of the sale will be used for betterments and improvements.

Chicago and Oak Park "L."

Traffic of the Chicago and Oak Park elevated for April shows a good gain, but the percentage of increase is not so large as for March. However, the road is showing substantial improvement as compared with last year, when the traffic was running below instead of above that of the previous year. The figures follow:

CHICAGO AND OAK PARK.

Main line—	1905.	1904.	Inc.	Pct.
January	42,842	41,334	1,508	3.65
February	45,192	42,715	2,477	5.82
March	46,300	43,900	2,400	5.47
April	48,090	44,504	1,586	3.56
Ogden—				
January	41,068	42,829	1,839	4.30
February	47,140	44,306	2,843	6.42
March	48,167	45,724	2,443	5.51
April	47,798	46,083	1,715	3.72

French Investors Not Frightened.

Commenting on the attitude of French holders of Russian bonds, the London Statist says:

"In France there is wonderful calmness. The prevalent impression seems to be that, in spite of Admiral Rojestvensky's superiority in battleships, he will be defeated, and not a few in France as well as all over the continent are prepared for a disaster to the Russian fleet. Yet there is no great alarm amongst holders of Russian securities. On the contrary, not only are existing holders not selling on any scale worth talking of but there seem to be ready investors whenever the market weakens. One can, as a matter of fact, both buy and sell with surprising freedom. It is, of course, true that the market is supported both by the Russian government and by the great banks. But artificial support of that kind would avail little if the great body of investors should take alarm. It is successful now only because these investors are confident that, whatever may happen, Russia will keep faith with her creditors, and therefore that in the long run, when peace returns and there is time for recovery, Russian credit will be as good as ever."

Dividends Declared.

Directors of the American Radiator company have declared the regular quarterly dividend of 1¾ per cent on preferred stock, payable May 15, to stockholders of record May 6. Transfer books will close May 7 to May 15, both dates inclusive.

The regular dividend of 1 per cent was also declared on common stock, payable June 30, to stock of record June 21. Transfer books will close June 22 to June 30, both dates inclusive.

The St. Louis and San Francisco has declared the regular quarterly dividend of 1 per cent on the second preferred stock, payable June 1. Books close May 17, reopen June 2.

The American Cotton Oil company has declared the regular semi-annual dividend of 3 per cent on the preferred stock, payable June 1. Books closed May 16 and reopen June 12.

New York Curb Transactions.

Description.	Sales.	Open.	High.	Low.	Close.
Am. Can	900	12¾	12⅝	12¾	12⅝
Do pfd	2,073	71	71	70	71⅛
A. Booth & Co. pfd	11	106	106	106	106
Chicago Edison	197	160	160	160	160
Chicago Pneu. Tool	150	44	44	44	44
Chicago Subway	150	53⅝	54	53¼	53½
Chi. Title and Trust	20	97	97	97	97
Chi. & Oak P. pfd	10	90	90	90	90
Diamond Match	35	139	139¼	139	139¼
Milwaukee Brew'g	100	5	5	5	5
National Biscuit	420	60	60¼	59⅝	59⅝
Do pfd	88	117	117	116¾	117
National Carbon	125	61¼	62¼	61¼	62¼
Quaker Oats pfd	25	95	95	95	95
Street's Sta. C. pfd	25	98	98	98	98
United Box'board	775	2	2	1	1⅞
United Box'd pfd	2,185	12	12	11	11¾
West Chicago	50	45	45	45	45

BONDS.

$2,000 Chicago Pneumatic Tool 5s	77⅞
6,000 Lake Elevated 1st mortgage 5s	98
1,000 Metropolitan Elevated pfd. 4s	85
2,000 Northwestern Elevated 4s	94¾
5,000 Ogden Gas 5s	91
5,000 Pearson-Taft 4.40s	99½
5,000 Union Loop 5s	99½
10,000 S. S. 1¼s	104

CHICAGO EXCHANGE CLOSING.

	Bid.	Asked.		Bid.	Asked.
Am. Can	12¾	12⅝	Met. L. 4s	94½	95
Do pfd	71¾	71¾	N. W. El	22	25
Biscuit	60	60¼	Do pfd	53	60
Do pfd	116½	117	Do 5s	99	94¼
Boxboard	1⅝	1⅝	No. Chgo	69	70
Do pfd	11¾	11¾	Pneu. Tool	43	47
Carbon	62	65	Quaker Oats	94¾	
Do pfd	116	118	Do pfd	95	95
Chi. City Ry.	196		Swift's	107¾	108¾
Chi. Title & Tr.	139¾		Title & Trust	96	98
Edison	159	160½	Un. Tract	7	9
K. C. R. & L.	38	89	Do pfd	50	40
Lake St.	3¼	4	West Chgo.	45	49
Met. L.	21¾	22	Do con 5s	80	85
Do pfd	60	63			

Clearings in Chicago yesterday were $47,460,040, and a week ago $36,273,381.

New York exchange sold yesterday in Chicago at 15c discount.

CHICAGO LIVE STOCK MARKETS.

Hogs scored a slight advance yesterday, and other markets at the stockyards were steady. Shippers were eager buyers of hogs. The receipts were light. Top hogs were $5.37½, a gain of 2½c over Monday.

Steadiness was apparent in the cattle market. The trading was not active, but offerings were small and prices held up. The steers offered were not of particularly good quality. Butcher cattle were steady. Good canners sold readily, but the common sorts were slow. Calves sold at a decline.

Sheep were steady and more strength was apparent in the market. Lambs were slow and weak. Top lambs sold at $7.25.

Cattle.

Cattle were steady, with light offerings. Quotations:

Good to choice steers	$6.00@6.70
Common to medium steers	5.10@5.90
Inferior to common steers	4.60@5.10
Good to fancy cows and heifers	4.40@5.20
Fair to good cows and heifers	3.25@4.40
Good to choice feeders	4.25@5.25
Fair to choice stockers	3.10@4.40
Good cutting and fair beef cows	2.30@3.20
Common to good canning cows	1.60@2.25
Bulls, poor to choice	2.65@4.30
Calves, common to fair	5.00@6.25
Calves, good to choice	5.00@6.00

Hogs.

The hog market showed a slight advance in values. Quotations:

Good to choice shipping	$5.27½@5.35
Fair to good butcher weights	5.22½@5.30
Fair to good heavy mixed	5.22½@5.30
Fair to good heavy packing	5.22½@5.25
Light mixed	5.15 @5.30
Good to choice 300@225 lb weights	5.30 @5.37½
Fair to good pigs, 65@165 lb weights	4.40 @5.22

HOG PURCHASES.

Angle-American	1,600	S. & S.	800
Armour & Co.	2,800	Small packers and	
Boore & Co.	400	butchers	500
Boyd, Lunham & Co.	800	Total	7,050
G. H. Hammond Co.	550	Shippers bought	2,350
Swift & Co.	1,200	Left unsold	2,500

Sheep and Lambs.

Sheep were steady and strong. Lambs were slow and weak. Quotations:

Export wethers, shorn	$4.75@4.90
Fair to prime wethers	4.75@5.10
Fair to prime ewes	4.75@5.10
Yearlings, fair to fancy	5.00@5.45
Culls, ewes, poor to fair	3.00@4.90
Bucks and stags	2.50@3.50
Native lambs, medium to prime, shorn	6.00@7.25
Native lambs, culls to fair class, shorn	4.00@5.85
Western lambs, shorn	5.50@6.25
Western lambs, medium to prime	6.75@7.25
Western lambs, poor to fair	5.85@6.50
Western feeding lambs, poor to best	5.50@6.75

Live Stock Markets Elsewhere.

NEW YORK, May 2.—Beeves—Receipts, 895, all consigned direct with the exception of four cars. Nothing doing; feeling full steady for good beeves. Calves—Receipts, 280. Feeling dull for everything except strictly prime and choice veals. Sheep and lambs—Receipts, 256. Market steady, with moderate inquiry. Hogs—Receipts, 2,095; market easier.

KANSAS CITY, Mo., May 2.—Cattle—Receipts, 5,500, including 500 southerns. Market steady to 10c higher. Hogs—Receipts, 5,900; market 2½@5c higher. Top, $5.27½; bulk, $5.15@5.23. Sheep—Receipts, 7,500; market steady.

ST. LOUIS, Mo., May 2.—Cattle—Receipts, 4,000, including 2,500 Texans. Market for natives slow, Texans steady. Hogs—Receipts, 8,000; market steady to slow. Sheep—Receipts, 2,500; steady.

OMAHA, Neb., May 2.—Cattle—Receipts, 3,700; market 10c higher. Hogs—Receipts, 10,600; market steady; bulk of sales, $5.10@5.12½. Sheep—Receipts, 5,500; market slow to 10c lower.

SOUTH ST. JOSEPH, Mo., May 2.—Cattle—Receipts, 1,440; steady to 10c higher. Hogs—Receipts, 6,845; stronger. Sheep—Receipts, 5,977; lambs, 10@15c lower; steady.

1st

FIRST TRUST AND SAVINGS BANK

First National Bank Bldg. Dearborn and Monroe Sts.

SAVINGS DEPOSITS received during the first five days of the month will bear interest from May first

SEND FOR OUR LIST OF CHOICE BONDS

Foreign Exchange.

The market opened weak and lower, but recovered most of the loss during the day and closed firm. Actual sterling rates for bankers' sixty day bills were 4.84@4.84 45; demand, 4.86@4.86 30; cable transfers, 4.86@4.86 75; eight francs, 5.16⅞@5.16¾, plus 1-32; short marks, 95@95, plus 1-32.

Following are the posted rates of the principal drawers of foreign exchange:

Sterling, bankers	4.87½
Sterling, cables	5.18⅝
Amsterdam, florins	40¼
Berlin, reichsmarks	95¾
Copenhagen, kroner	26¾
Paris, francs	5.16¼
Switzerland, francs	5.16¼
Stockholm, kroners	26.90
St. Petersburg, rubles	51.75
Vienna, kroner	20.40

Approximate rates for demand drafts on the orient:

Hong Kong	48¼
Shanghai	50¾
Yokohama	48
Manila	50%

Railway Earnings.

DENVER AND RIO GRANDE.

	Earnings.	Increase.
March—Gross	$ 1,308,148	$125,100
Operating expenses	810,672	30,613
Net	497,473	94,547
From July 1—Gross	12,729,894	251,825
Operating expenses	7,350,800	*185,289
Net	5,104,954	437,117
Fixed charges	1,067,254	308,333

C., C., C. AND ST. L.

March—Gross	1,181,272	105,843
Operating expenses	1,416,607	104,584
Net	401,065	4741
From Jan. 1—Gross	84,504	*11,263
Operating expenses	4,928,864	281,205
Net	4,016,163	170,361
Fixed charges	912,701	210,847
Deficit	44,820	*183,106

PEORIA AND EASTERN.

March deficit after charges	2,504	33,013
From Jan. 1—Surplus	67,304	21,013

*Decrease.

ELGIN AND SOUTHERN.

	1905.	1904.
March—Gross	$ 35,519	$ 34,543
Expenses	20,926	23,226
Net	12,592	11,316
Charges	9,233	9,152
Surplus	3,359	2,170
Nine months—Gross	328,909	344,529
Expenses	194,615	207,977
Net	144,090	137,053
Charges	82,539	82,040
Surplus	60,551	54,611

PENNSYLVANIA.
(Lines directly operated.)

March—Gross	$ 917,900
Expenses	665,000
Net	252,900
For three months—Gross	2,696,200
Expenses	1,910,700
Net	1,467,500
(West of Pittsburg and Erie directly operated.)	
March—Gross	378,700
Expenses	294,100
Net	91,000
For three months—Gross	1,239,300
Expenses	906,900
Net	332,400

New England Telephone.

The annual report of the New England Telephone and Telegraph company, covering operations for the year ended Dec. 31, shows the following changes:

	1904.	1905.	Increase.
Gross revenue	$7,323,561	$8,602,964	$280,697
Oper. expenses	5,880,319	5,277,725	602,594
Net earnings	$1,443,242	$1,416,139	$22,003
Divs. paid	1,320,447	1,297,002	23,445
Surplus	$122,795	$118,137	$4,558

P. A. Valentine & Co.

The New York banking house being organized by P. A. Valentine will be known as P. A. Valentine & Co. It is expected that the organization will be completed by next fall. The house will do a private banking business of the high grade sort, and begin with the large Valentine and Armour interests.

Financial Notes.

The annual meeting of the South Chicago City railway company was held yesterday. Retiring directors were reelected and these in turn reelected the retiring officers.

The New York subtreasury was a debtor at the clearing house yesterday morning to the extent of $1,074,815.

Chicago Stocks.

Local stocks were generally steady yesterday. American Can preferred was firm, advancing two points, but losing ⅛ at the close. The buying was of the usual character. The common showed some improvement and was moderately active.

Considering the limited amount of Edison stock on the market there has developed a fair demand. The price was steady yesterday at 160.

United Boxboard shares were active, but the preferred closed below the opening. In the bond department prices were steady. Lake Street first mortgage 5s sold at 98.

Sales on the Exchange.

Sales on the Chicago stock exchange yesterday were as follows:

	Shares.	Open.	High.	Low.	Close.
American Can	900	12¾	12⅝	12¾	12⅝
Do pfd	2,073	71	71	70	71⅛
A. Booth & Co. pfd	11	106	106	106	106
Chicago Edison	197	160	160	160	160
Chicago Pneu. Tool	150	44	44	44	44
Chicago Subway	150	53⅝	54	53¼	53½
Chi. Title and Trust	20	97	97	97	97
Chi. & Oak P. pfd	10	90	90	90	90
Diamond Match	35	139	139¼	139	139¼
Milwaukee Brew'g	100	5	5	5	5
National Biscuit	420	60	60¼	59⅝	59⅝
Do pfd	88	117	117	116¾	117
National Carbon	125	61¼	62¼	61¼	62¼
Quaker Oats pfd	25	95	95	95	95
Street's Sta. C. pfd	25	98	98	98	98
United Boxboard	775	2	2	1	1⅞
United Box'd pfd	2,185	12	12	11	11¾
West Chicago	50	45	45	45	45

BONDS.

$2,000 Chicago Pneumatic Tool 5s	77⅞
6,000 Lake Elevated 1st mortgage 5s	98
1,000 Metropolitan Elevated pfd. 4s	85
2,000 Northwestern Elevated 4s	94¾
5,000 Ogden Gas 5s	91
5,000 Pearson-Taft 4.40s	99½
5,000 Union Loop 5s	99½
10,000 S. S. 1¼s	104

CHICAGO EXCHANGE CLOSING.

	Bid.	Asked.		Bid.	Asked.
Am. Can	12¾	12⅝	Met. L. 4s	94½	95
Do pfd	71¾	71¾	N. W. El	22	25
Biscuit	60	60¼	Do pfd	53	60
Do pfd	116½	117	Do 5s	99	94¼
Boxboard	1⅝	1⅝	No. Chgo	69	70
Do pfd	11¾	11¾	Pneu. Tool	43	47
Carbon	62	65	Quaker Oats	94¾	
Do pfd	116	118	Do pfd	95	95
Chi. City Ry.	196		Swift's	107¾	108¾
Chi. Title & Tr.	139¾		Title & Trust	96	98
Edison	159	160½	Un. Tract	7	9
K. C. R. & L.	38	89	Do pfd	50	40
Lake St.	3¼	4	West Chgo.	45	49
Met. L.	21¾	22	Do con 5s	80	85
Do pfd	60	63			

Clearings in Chicago yesterday were $47,460,040, and a week ago $36,273,381.

New York exchange sold yesterday in Chicago at 15c discount.

STOCK IN LATE ADVANCE.

EFFECTIVE GAINS MADE IN SPECIAL ISSUES IN WALL STREET.

Bracing of Prices Follows the Early Weakness, Due to Selling of the Purchases of the Day Before, Which Had Checked the Decline—Attempts to Realize Near Close of Day Find Market Soft and Extreme Gains Are Reduced.

[BY A SPECIAL CORRESPONDENT.]

NEW YORK, May 2.—[Special.]—Many of the stocks, the buying of which firmed the market yesterday, were offered for sale today, with the result of dampening the early enthusiasm. Even the conspicuous advances in special stocks later in the day did not serve entirely to restore confidence in the stability of the market. Nevertheless quite a long list of effective gains were shown as a result of the day's business, and amongst the industrials especially the strong points were numerous and diversified.

The conspicuous advances late in the day were the result of a stirring anew of the rumors of deals, which have almost dropped out of sight in the demoralization of sentiment for the last week. The revival of talk of the lease of the Louisville and Nashville to the Atlantic Coast line on a dividend guarantee was especially effective. Plenty of rumors were current also of the distribution of Northern Securities assets in a manner to adjust all differences in that territory.

Clearing house exchanges rose to figures near the record level, and this had some influence on the supposition that some large transaction in financial affairs was in course of completion. The lead and smelting merger talk had some revival in the natural course of things. Consolidated Gas suffered from the threatened opposing legislation at Albany, and other New York public utilities were affected in sympathy. The weakness at this point had some effect in aggravating the early reaction. Its influence passed away with the later developments, but was renewed at the last.

The softness of the market when it was sought to take profits on the day's rise indicated its limitations, and the irregular closing showed the day's changes mixed and the extreme gains much reduced.

Bonds were strong. Total sales, par value, $2,365,000. United States 2s, registered, declined ⅛ and the old 4s ¼ per cent on call.

Money on call firm, 2¾@3½ per cent; closing bid, 2½, offered at 2¾. Time money steady; 60 days, 90 days, and 6 months, 3½ per cent. Close: Prime mercantile paper, 3¾@4½ per cent. Sterling exchange weak; closed firmer, with actual business in bankers' bills at 486.95@486.20 for demand and at 484.30@484.35 for 60 day bills. Posted rates, 485@485½ and 487@487½. Commercial bills, 483½@484½. Bar silver, 56⅝. Mexican dollars, 44½. Government bonds weak. Railroad bonds strong.

NEW YORK STOCK TRANSACTIONS.

Description.	Sales.	Open.	High.	Low.	Close.
Allis-Chalmers	300	15¾	15¾	15¾	15¾
Am. Beet Sugar	100	31	31	31	31
Amal. Copper	74,900	81	83⅝	80⅝	81⅝
Am. Ag. Chem.	100	24¼	24¼	24¼	24¼
Am. Car & Fdy.	4,000	46	46¾	45¾	46¾
Do pfd	1,300	98	98¼	97	97¾
Am. Cotton Oil	700	33	33⅝	33	33⅝
Do pfd	100	88	88	88	88
Am. Hide pfd	2,900	43½	45	42¾	44
Am. Ice cifs	500	5	6¼	5	5¼
Do pfd	600	32¾	33¾	32¾	33¾
Am. Linseed Oil	400	18½	19	18½	18¾
Am. Locomotive	13,700	40	40¾	38¾	40¼
Do pfd	1,100	115¾	116¼	115	115¾
Am. Malt	100	6¾	6¾	6¼	6¼
Do pfd	300	24¼	24¼	24¼	24¼
Am. Smelting	23,100	127¾	131¾	127¾	131¾
Do pfd	1,100	107¾	108¾	107¾	108¾
Am. Sugar	3,900	138¾	138¾	137¾	137¾
Am. Tob. pfd	1,300	97	97	96¾	96¾
Am. Woolen	4,000	34	34	33¾	33¾
Do pfd	100	104	104	104	104
Anaconda	1,200	112	113	111¾	113
Atchison	2,400	84¾	85¼	84¾	85¼
Do pfd	1,400	102¾	102¾	102	102¾
A. C. Line	5,400	156	156½	155¾	156
A. T. & S.	200	106¾	107¼	106¼	106¾
Brt	85,100	61¾	65	60	61¾
Buffalo Gas	1,100	190	199¾	190	190
Buf. & Sus. pfd	100	90	90	90	90
Canada Southern	100	70	70	70	70
Canadian Pacific	9,600	149¾	150¾	149¾	149¾
C. C. C. & St. L.	300	61¾	61¾	61¾	61¾
Chicago & Alton	200	35¾	35¾	35¾	35¾
C. & N. W.	2,200	227	233	227	232
C., M. & St. P.	30,700	174	175¾	173	173¾
Do pfd	100	186	186	186	186
Chi. Term. pfd	100	32	32	32	32
Chi. Un. Trac.	1,000	8¾	8¾	7¾	7¾
Do pfd	900	35	35	34	35
C., C., C. & St. L.	1,900	97¾	101¼	97¾	100
C. F. & I.	10,100	45¾	46	45¼	45¾
Cin., O. & C.	200	14¾	14¾	14¾	14¾
Colo. Southern	2,000	23¾	24¾	23¾	24¼
Do 1st pfd	2,100	57¾	57¾	57¾	57¾
Do 2d pfd	1,000	35	35	34	35
Con. Gas	28,900	201	201¾	199¼	199¾
Corn Products	8,700	12¾	14¼	12¾	13¾
Do pfd	1,200	62¾	63¾	62¾	63¾
Del. & Hud.	100	167	167	167	167
D., L. & W.	100	372¾	372¾	372¾	372¾
D. & R. G.	200	31¾	31¾	31¾	31¾
Do pfd	200	86	87	86	86
Detroit Un.	600	85	83	83	85
Dis. Sec.	1,200	42¾	42¾	42¼	40
D. S. S. & A.	100	27	27	27	27
Do pfd	300	77	77	77	77
Elec. Storage	100	81	81	81	81
Erie	25,400	37¾	38¾	37¾	38¼
Do 1st pfd	3,800	78¼	79	78¼	78¾
Do 2d pfd	1,800	65¾	66¾	64¾	66
Fed. Min. pfd	500	65¼	65¼	64¾	64
Ft. W. & D. C.	100	93	93	93	93
General Electric	1,900	175	175¾	174¾	175¾
Grt. North. pfd.	1,200	270	270	270	270
Havana Elec.	100	16¾	16¾	16¾	16¾
Homestake	100	80	80	80	80
Illinois Central	4,700	160¾	162	160¾	161¾
Int. Paper	900	21¾	21¾	21¼	20¾
Do pfd	400	79¾	79¾	79¼	78¾
Iowa Central	100	28	28	28	27½
K. C. Southern	2,400	25	25¾	25	25¾
Do pfd	700	61¾	62¾	61¾	62¾
L. Shore & M. Sn.	100	85	85	85	85
Lake Erie & W.	100	20	20	20	20
Do pfd	100	85	85	85	85
L. & N.	56,100	145¾	148¾	145¼	147¾
Manhattan	900	142	142¾	141¾	142
Met. St. Ry.	14,600	118¾	119¾	117¾	118¾
Met. Sec.	9,400	79¾	79¾	78	79¾
Mex. Central	31,200	22	22¼	21¼	21¾
Mex. Nat.	100	60	60	60	60
Minn. & St. L.	100	35	35	35	35
M. St. P. & S. S. M.	1,900	114¾	116	114	114¾
Do pfd	1,800	134¾	135	134¼	134¾
Mo. Pacific	9,400	101¾	102¾	101¾	102¾
N. Y. C. & St. L.	600	161	163¾	161	163¾
Nat. Enamel	400	27	27¾	27	27
Nat. Biscuit	2,600	63¾	64¾	63¾	64¾
Nat. Lead	900	44¾	46¾	44¾	45¾
Do pfd	100	105	105	105	105
Nat. R. R. M. pfd	600	34¾	34¾	34¼	34
Do 1st pfd	100	74¾	74¾	74¾	
Northern Pacific	2,200	176	180¾	175	177¾
N. Y. Air Brake	300	152¾	153¾	152¾	153¼
N. Y. Central	23,900	144¾	145¾

BIG COAL YARD IS SOLD.

TRANSFERRED FROM W. L. SCOTT CO. TO SUSQUEHANNA CO.

Independent Brewing Association Purchases Property at Evanston Avenue and Diversey Boulevard from Margaretha Busch for $75,000 —Six Flat Building at 1353 Sheridan Road Sold to Walter A. Daniels by Collins & Morris.

The Susquehanna Coal company has purchased the coal yard property of the W. L. Scott company at Halsted street and the south branch of the Chicago river for $125,000. The property, which is 373 feet north of Archer avenue, has a west frontage on Halsted street of 256 feet and a depth of 424 feet. This is the conclusion of the deal involving the taking over by the Susquehanna company of the properties of the Boyd & Stickney company, as well as the Scott company, involving a total consideration of approximately $300,000.

The Independent Brewing association has bought from Margaretha Busch of San Francisco the property at the northeast corner of Evanston avenue and Diversey boulevard, with 125x150 feet of ground, with three story brick improvements, for $75,000. The association secured $50,000 of the purchase money by a trust deed to Erasmus W. Hills, running five years at 6 per cent.

Transfers of Flat Property.

Collins & Morris have sold to Walter A. Daniels their six flat building at 1353-1355 Sheridan road, with 56x103 feet of ground, for $45,000, subject to an incumbrance of $20,000. In part payment Mr. Daniels conveyed property at the southeast corner of Lunt avenue and Clark street valued at $15,000. L. H. Stafford & Co. represented both parties in the transaction.

Harry E. Lazarus has bought from Edwin A. Roser the flat property at the southeast corner of Indiana avenue and Forty-eighth street, 50x162 feet, with four story building, for $61,500.

William J. Connors has bought from A. Johnson the store and flat property at the southwest corner of Hermitage avenue and Ainslie street, with 29½x163 fet of ground, for $30,000, including an incumbrance of $1,500.

Mrs. Evelyn Engalitcheff has bought from Marie Lassig of Heidelberg, Germany, the residence property in Deming court, 200 feet west of North Clark street, with 60x190 feet of ground, for $26,000.

Michael J. Faherty has bought from Charles Bostrom 110x38x100x38 feet at the northwest corner of Racine avenue and Grace street, for $25,000.

Trust Deed on $60,000 Bond Issue.

Emil and Joseph E. Elger have executed a trust deed to Peabody, Houghteling & Co. to secure a building bond issue of $60,000, running six years, at 5 per cent, secured on the Elger apartments at the southwest corner of Grand boulevard and Fiftieth street, a three story building, with 98½x149½ feet of ground.

Real Estate Transfers.

LAKE VIEW.

Addison-st., 24 w of Seeley-av., n f, 24x125, and o. p., March 23 [W. G. Green to August Peters]..... $ 1,500

Deming-ct, No. 6, N. Clark-st., s f, 60x190, m. or l., May 1 [Marie Lassig of Heidelberg, Germany, to Evelyn Engalitcheff]..... 26,000

Evanston-av., n e cor Diversey-blvd., w f, 150, April 12 [Est. of L. C. Vanuxem to Wm. J. Kelly]..... 5,000

Evanston-av., n e cor Diversey-blvd., w f, 125x150, m. or l., April 17 [Margaretha Busch of San Francisco, Cal., to Independent Brewing Association]..... 75,000

Halsted-st., N., 1150, 25x120½, April 18 [Hattie J. Schmid to Magdalena Northstine of St. Louis, Mo.]..... 4,000

Hermitage-av., s w cor Ainslie, s f, 29½x163, incumb. $1,500, May 1 [A. Johnson to Wm. J. Connors]..... 30,000

Hoyne-av., 175 n of Wellington, s f, 25x124, April 29 [A. F. Priebe to Albert F. Gutzke]..... 1,700

Lakewood-av., 212 s of Berwyn, e f, 37½x122, Feb. 28 [J. L. Cochran to James A. Milne]..... 6,500

Same ppty., incumb $4,100, April 20 [J. A. Milnet to Antoine H. Otto]..... 5,100

Lakewood-av., 247 s of Rosemont, w f, 25x125, incumb. $1,400, April 27 [A. S. Baldwin to Day Williams]..... 1,150

Racine-av., n w cor Grace-st., e f, 110x288½, April 24 [Chas. Boetrom to Michael J. Faherty]..... 25,000

Sheridan-road, 215 n of Gracesland-av., e f, 85x163, incumb. $20,000, April 27 [Wm. H. Morris et al. to Walter A. Daniels]..... 45,000

Sunnyside-av., 112 w of Hamilton, n f, 37x121, March 15 [S. L. Williams to Louisa Frost]..... 1,375

Western-av., 207 s of Foster, w f, 25x125, April 1 [E. Brown Jr. to Chas. Grimand]. 1,605

Wilton-av., 75 n of Waveland, e f, 25x125, to I-5, incumb. $1,700, April 28 [Mr. Brachendorf to Perry K. Yundt]..... 5,500

SOUTH CHICAGO.

Canal-st., 75 n of 25th-pl., e f, 25x160, and o. p., April 27 [Mary Bartholmey, quit-claim to Frideling J. Bartholmey]..... 1

Canal-st., n w cor 25th-pl., e f, 50x160, and o. p., April 27 [same to Marshall W. Bartholmey]..... 1

Canal-st., 100 n of 25th-pl., e f, 25x160, and o. p., April 27 [same to Heinrich C. Bartholmey]..... 1

19th-st., 50 s of Dearborn, e f, 25x66, April 27 [same to Chas. Bartholmey]..... 1

416 E. Clark-st., 24½x106, undivided one-sixth interest, incumb. $21,000, April 29 [Rocco V. Romano to Pasquale Schiarone]. 1,000

Cottage Grove-av., 150 s e of 51st-st., w f, 25x110, April 15 [G. H. Crawford to Thos. L. Alcott]..... 1

Halsted-st. and south branch Chicago river [being 372 ft. s of Archer-av., west front, 257x424], April 1 [the W. L. Scott Co. to Susquehanna Coal Co.]..... 125,000

La Salle-st., 250 n of 39th, w f, 24½x125, n. h. April 29 [R. McCarthy to Swan C. Christensen]..... 1,250

La Salle-st., 25 s of 35th, e f, 24x124½, incumb. $1,500, April 15 [Wm. A. Miller]. 2,000

Lowe-av., 275 s of 26th-st., e f, 25x125, incumb. $1,000, April 29 [M. Thompson to Ulpiano A. Vaill]..... 3,000

Morgan-st., 153 n of 23d, w f, 25x116, incumb. $2,500, April 15 [Aaron Wolf to Tobias J. Natalin]..... 5,250

22d-pl., 222 e of Princeton-av., n f, 22x100, May 1 [H. Voss to Salvators Palombo]. 2,000

21st-st., 22 e of Princeton-av., n f, 24½x160, May 1 [J. Scanlon to John A. Peterson]..... 4,300

Wallace-st., n w cor 50th, e f, 294x130½, April 29 [Mary B. McNamara to Max Young]..... 2,900

ROGERS PARK.

Bryan-av., 250 e of Forest-st., s f, 50x150, April 29 [Chas. H. Deuchler to Frank W. Manch]..... 1,800

Clark-st., s e cor Lunt-av., w f, 72x175, April 27 [Walter A. Daniels to Wm. H. Morris et al.]..... 15,000

Farwell-av., 475 w of Ashland, s f, 50x171, April 3 [Anzie H. Ford to Alice B. Hirsche]

Southport-av., n w cor Roscoe, e f, 82x125, May 1 [O. W. Johnson to John L. Bolen]. 6,800

JEFFERSON.

Albany-av., s w cor Marton-ct., e f, 25x128, April 28 [R. F. Bickerdike to Edward Krumland]..... 3,100

Campbell-av., 125 n of Deming-st., w f, 25x125, April 14 [S. M. Cos to Niels J. Nielsen]..... 1,450

Diversey-av., 325 e of Drake, s f, 25x125, April 25 [H. Lepstein to Fredk. F. Krause]

Emery-av., 148 s of Belle Plaine, e f, 25x125, April 24 [A. H. Arnold to John Schiff]. 1,300

433-av., N., 147 s of Montrose, w f, 50x165, incumb. $3,800, April 22 [P. S. Sartean to Mary E. Sartean]..... 6,000

435-av., N., 225 s of Grace-st., e f, 26x144, incumb. $1,600, April 22 [A. K. Sorensen to Dorthea Rasmussen]..... 3,600

Higgins-av., 118 s e of Edwards-st., s w f, 50x130, April 29 [E. A. Irwin to Hannah Keefe]..... 1,400

Kedzie-av., 166 n of Bloomingdale, e f, 20x128, March 30 [M. Duffey to Otto Huebner]..... 6,000

Milwaukee-av., 232 n w of Lawrence, w f, 50x166, April 12 [H. H. Eadobr to John R. Shipley]..... 1,000

Millwee-st., 156 n e of Armitage, s e f, 25x105, April 18 [J. Schmid to Magdalena Nothstine]..... 4,000

Montico-av., 350 s of Waveland, e f, 50x125, Feb. 28 [W. W. Wilcox to Chas. A. Parry]..... 3,250

St. Paul-st., 425 w of N. 40th-av., s f, 50x125, May 1 [H. Landorf to Emma E. Nickey]..... 2,200

Spaulding-av., 131 n of Fullerton, w f, 84x125, April 8 [R. L. de Zeeg to John A. Wilsberg]..... 2,721

NORTH CHICAGO.

Bissell-st., 100 s of Clay, s f, 24x75, April 29 [L. Fink et al., by M. in C., to Laurette Fink]..... 2,000

Same ppty., April 28 [L. Fink to Herman Hoxlberg]..... 3,500

Cleveland-av., 116 s of Manomine-st., s f, 22x126, incumb. $1,000, April 1 [J. Eschen to Emilie Vogel]..... 5,000

Clifton-av., 123 s of Garfield, w f, 25x123.6, April 29 [J. S. Fitzgerald to August Geneske]..... 4,600

Franklin-st., 200 s of North-av., s f, 25x112, April 22 [F. Mueller to Margt. Mueller]..... 1

Hermitage-av., 105 n of Bloomingdale, w f, 25x124, April 22 [A. Ferzon to A. Thomaszewski]..... 1,300

Homer-st., 257 w of Hoyne-av., s f, 24x100, incumb. $1,800, April 15 [F. T. Edwards to Ida Schneider]..... 3,250

Montana-st., 200 s of Oakley-av., s f, 24x100, May 1 [F. T. Mead to Axel F. Johnson]..... 2,400

HYDE PARK.

Drexel-blvd., 3963, 20x129, April 17 [O. F. Gallup to Joanna McKenna]..... 1

Grand-blvd., 247 s of 49th-st., w f, 50x180, April 12 [Alice W. Camp to Isidor A. Rubel of Milwaukee, Wis.]..... 12,500

Grand-blvd., 297 s of 49th-st., w f, 50x180, April 12 [Alice W. Camp to Daniel S. Scrn]..... 12,500

Indiana-av., s e cor 49th-st., w f, 50x162, March 4 [Edwin A. Roser to Harry E. Lazarus]..... 61,500

Ingleside-av., 148 s of 55th-st., w f, 50x125, April 20 [A. S. Baldwin to Elizabeth Meagher]..... 2,200

Jeffery-av., 100 s of 70th-st., w f, 50x125, April 22 [M. M. Stevens to Joseph Nolan]..... 1,500

Jeffery-av., 100 s of 70th-st., w f, 50x125, April 24 [J. Nolan to Elliott S. Rice]. 2,000

Madison-av., 300 s of 56th-st., e f, 25x76, incumb. $2,000, April 20 [M. A. Pearce to Emma Harmeyer]..... 5,000

Same ppty, April 20 [E. Harmeyer to Louise Robertson]..... 1,000

Monroe-av., 213 n of 65d-st., e f, 50x168, April 28 [Thomas Scanlan to Paul E. Hermes]..... 7,200

Prairie-av., 75 n of 44th-st., w f, 50x132, April 24 [A. B. Adam to Samuel D. Tippett]..... 5,000

65d-st., 225 e of Jackson-av., n f, 46x125, April 20 [estate of F. W. Taylor to Hester Peter]..... 4,400

Vernon-av., 45 n of 66th-st., w f, 20x124, incumb. $3,500, April 26 [F. M. Lang to Euphemia Peak]..... 6,500

Woodlawn-av., 296 n of 46th-st., e f, 20x163.9, April 15 [estate of Ellen Mackey to Julia E. Moore]..... 12,500

LAKE.

Ada-st., 173 s of 67th, w f, 25x124, April 28 [A. B. Braden et al., by M. in C., to Eugene C. Pomeroy]..... 1,200

Butler-st., 90 n of 44th-st., w f, 24x125 [M. Moynihan to Patrick J. Lawrence]..... 1,500

Dearborn-st., between 48th and 49th, w f, 25x100, incumb. $1,300, April 28 [B. Dreyfus to Chitas Jordan]..... 2,750

Elizabeth-st., 126 n of 48th, w f, 24x14.7, May 1 [M. Kelly to Frantiska Ulrich]..... 1,225

Emerald-av., 296 s of 56th-st., w f, 20x125, April 26 [W. B. Austin to George H. Fox]..... 1,650

850-st., 100 e of Peoria, e f, 25x127, April 29 [J. F. Schuring to Philip Connolly]..... 2,100

La Salle-st., 314 n of 39th, e f, 25x165, incumb. $1,600, April 29 [L. Juist to Henry Kiesel]..... 1

Same ppty, May 1 [H. Kiesse to Albert Juist]..... 1

Leonie-av., 51 n of 63d, e f, 51x124, incumb. $1,400, May 1 [D. J. Downey to James Dooley]..... 2,500

Mansfield-av., 225 s of 63d-st., w f, 25x125, incumb. $2,600, April 29 [Charles M. Ford to Ida Zuschlag]..... 5,500

Paulina-st., 242 s of 46th, e f, 48x124.7, April 29 [J. J. Niles to Simon Kunnicki]..... 1,650

Smith's sub. lot 7, etc., n f, 1, 28, 15, April 18 [H. Bulow to Sophia Buchheister]

Stewart-av., 100 n of 75d-st., w f, 50x131¼, April 28 [M. Macpherson to A. George Mackie]..... 2,600

62d-pl., 100½ s of Normal-av., e f, 45x125, and 2-3 int., April 30, 1902 [G. A. Reid to Mabel L. Klie]..... 2,200

63d-st., 57 w of May, s f, 25x125, Nov. 17, 1904 [W. Breinlinger to Robert Elke]..... 1,200

63d-st., n w cor Ladin, e f, 45x125, April 28 [H. Heron to John D. Huffman]..... 3,000

63th-pl., 50 e of Robey-st., e f, 25x134 and o. p., April 27 [W. Davenport to Alice V. Lacey]..... 1,525

CALUMET.

Oak-st., s e cor 99th, w f, 100x160, April 20 [G. A. Reid to Matilda B. Olsen]..... 1,000

Oak-st., 200 s of 99th, w f, 100x160, April 20 [same to Jennie H. Osgood]..... 1,000

Oak-st., 200 s of 99th, e f, 100x179 and o. p., April 20 [same to Perry L. Hedrick]..... 1,833

State-st., 187½ s of 106th-pl., e f, 82x121.85, April 21 [R. J. Ton to Fred Kemp]..... 1,500

Wallace-st., s w cor 116th-pl., e f, 50x138 and o. p., April 25 [American T. & S. bank to Jacob Maul]..... 2,800

Wallace-st., 165 n of 116th-pl., e f, 75x138 and o. p., April 26 [E. Boermal to Jacob Maus]..... 2,500

Washington-av., 200 s of 99th-st., e f, 100x191.8, and o. p., April 20 [G. H. Reid to Mabel R. Hedrick]..... 3,333

Washington-av., 100 s of 99th-st., w f, 100x150, April 29 [same to Ray W. Evans]..... 5,000

Washington-av., s e cor 99th-st., w f, 100x150 nd o. p., April 20 [same to Orlando J. Buck]..... 4,333

WEST CHICAGO.

Ann-st., 191 n of Washington, w f, 25x118, incumb. $1,000, March 22 [C. H. Commons to Charlotte A. Young]..... 5,000

Artesian-av., 257 n of Division-st., w f, 24x126, incumb. $2,500, April 20 [A. Anderson to Friedrich Buchert]..... 4,650

Campbell-av., 222 s of Lemoyne-st., e f, 22x100, April 20 [N. Olson to Martin Pendt]..... 2,500

Carroll-av., 126 w of N. 40th-av., s f, 25x100, April 24 [J. Burgess to James J. Burke]

Center-av., 562 n of Taylor-st., w f, 24x150, April 27 [M. J. Wolf to Bernard Goldstein]..... 2,500

Edgemont-av., 122 s of Loomis-st., n f, 22x102.9, April 28 [M. Lindeman et al., by M. in C., to Barbara Pfeifer]..... 1,650

Erie-st., 79.9 w of Wood, s f, 24x124, May 1 [M. Boeckman to The Standard Brewery]..... 6,500

14th-pl., 264 w of Ashland-av., s f, 20x124, April 8 [M. S. Cowan to Emma Koenig]..... 4,100

15th-pl., 266 w of Washtenaw-av., s f, 25 ft 1-4x124½, April 15 [J. Benesch to Adolph John Swab]..... 6,250

40th-av., S., 175 s of 12th-st., s f, 25x125, April 29 [S. Hasterlik to Joseph Vinteral

Gladys-av., 107 w of S. 49th, n f, 25x124, April 29 [R. Kazo to A. Pappas]..... 1,300

Halsted-st., 148 n of 14th-pl., e f, 22x100, incumb. $3,000, May 1 [S. Hofman to Morris Stein]..... 6,000

Halsted-st., 50 s of Eastman, e f, 25x120, incumb. $2,500, April 22 [E. Levy to Thos. Coyle]..... 4,000

Hamlin-av., 192 n of Potomac, w f, 24x125, April 28 [A. F. Johnson to Peter Hansen]

Homan-av., 60 n of 25th-st., w f, 25x120, April 28 [Y. Wendelburg to Mary Duffek]

Homan-av., 612 s of 18th-pl., e f, 25x100, April 28 [S. Ragun to Chas. J. Mulvey]..... 2,200

Homan-av., 264 s of 13th-pl., e f, 25x100, March 29 [J. J. McDougall to Michael Healy]..... 4,500

Hone-st., 201 w of Blue Island-av., s f, 20x70, April 29 [J. Mudeschafer to Genevieve Fillipno]..... 1,700

Hoyne-av., W s of Thomas-st., w f, 37½x100½, incumb. $3,700, May 1 [H. Phillips to Lena Leaman]..... 6,300

Hoyne-av., n e cor Superior-st., w f, 100x31, April 27 [Est. of P. Filsgerald to Wm. W. Norris]..... 3,800

Irving-av., 207 s of Polk-st., w f, 25x120, May 1 [I. C. Mattern to Clarence W. Davis]..... 2,670

Leavitt-st., 48 s of Rice, w f, 25x100, April 20 [J. Sears to Daniel A. Bixler]..... 2,100

Leavitt-st., 200 n of 12th, e f, 25x125, May 1 [A. Gittelson to Catherine A. Dempsey]..... 4,250

Lexington-st., 197 e of Lawndale-av., s f, 25x123.8, May 1 [W. P. Herbert to Bridget Kane]..... 3,000

Lexington-st., 150 e of S. 40th-av., s f, 20x124½, incumb. $3,500, May 1 [Edmond Callaghan to Oscar Schaefer]..... 6,500

Luther-st., 75 n of Washington-av., e f, 25x71, April 15 [J. Melicher to John Lukes]

Millard-av., 25 s of 24th-st., w f, 50x134, April 19 [L. McDonald to Herman J. John Jr.]..... 2,200

Newberry-av., 230 n of 12th-st., e f, 24x100, May 1 [M. A. Mabey to Samuel Schollmann]..... 4,500

103 Newton-st., 25x125, April 29 [F. Birchart to Ann Anderson]..... 1,500

19th-st. 200 e of Oakley-av., s f, 22x125, April 29 [J. Kasal to A. Urbanski]..... 2,150

19th-st., 100 e of Oakley-av., s f, 25x125, incumb. $2,000, April 29 [A. Hrejcha to W. Goziarowski]..... 5,950

Ohio-st., 119 e of N. 40th-av., s f, 50x125, April 14 [M. E. Wilson to John Ericson].

Park-av., 175 w of S. 46th, s f, 25x108, incumb. $1,500, April 19 [M. A. Connelly to Mary Gahagan]..... 2,500

Peoria-st., 114 s of Taylor, e f, 22x100, May 1 [D. Feidsiman to Jacob Belostchky]

Sacramon-st., 48 s of 14th, w f, 24x100, incumb. $3,000, May 1 [S. Pearlman to Jacob Bernstein]..... 5,200

160th-st., 330 e of Kedzie-av., s f, 33x164, incumb. $2,500, April 29 [Sarah A. Mahoney to Heindrich Nachtweith]..... 7,500

170 N. Talman-av., 20x125, April 28 [A. F. N. Jacobsen to Peter N. Marquardtsen]..... 4,500

CARSON PIRIE SCOTT & Co.

State and Madison-sts. Building formerly occupied by Schlesinger & Mayer.

Special Values in Women's Warm Weather Wearing Apparel.

THE arrival of warm-day demand for lighter "wearables" serves to bring into greater prominence the merit of this floor's assortments. *Fourth floor.*

Women's Shirt Waist Dresses (like cut), $5.00.

This offering is an example of our values. The dresses are fine and dainty. They have the new full skirt with four 4-inch tucks, and the waists are elaborately trimmed with fine lace insertion. Price, $5.00.

White Waists at $2.50.

Lawn waists with paneled medallions in front, cuffs and collar trim'd in lace. $2.50 | White waists with entire front, cuffs and collar of fine embroidery insertion.. $2.50

White Waists at $1.50.

Shirt waists with front, cuffs and collar lace trimmed, an exceptional value. $1.50 | Shirt waists with front of insertion and tucks, exceptional value at..... $1.50

New Figured Mohair Suits, Fancy Blouse Style, $22.50.

Just received, suits for traveling and warm weather; fancy new blouse effect, taffeta lined, vest and cuffs trimmed with white crash, taffeta girdle; box plaited skirt; price..... $22.50

Special Showing of Women's New Silk Suits, $18.50, $25.00 and up to $75.00.

Sample Hosiery, 25c: The Annual Sale for Women and Men.

THE sale is eclipsing former records. Every May for years this section has brought forward the year's best hosiery values. This year the assortments are larger and values better than ever. *First floor.*

These Are Manufacturer's Samples at a Third and Half of Regular Prices. They were the pick of the maker's output in the first place—the selected stock on which he depended to attract the trade, and their wearing quality has not been harmed by the handling they have had as samples. Practically every hosiery fabric, style and color is represented. A few of the kinds:

Lace hosiery, blk. and colors. Figured lisle hose. Plain black cotton hose with split sole. Lace hosiery allover and boot. Striped lisle hose. Plain black cotton hose with white feet. **25c** Plain lisle embroidered hose. Dotted lisle hose. Outsize cotton and lisle hose, split sole. Drop stitch lisle hose. Outsize cotton hose with white feet. Outsize lisle hose, white feet.

The Standard Foldable Metal Beds.

Up from **10.75** These Beds can be folded close to the wall when not in use; both ends are on movable bearings, the spring and bed also can be folded out of the way, and when opened and made up the bed has the appearance of the regular metal bed. The necessity of economizing space is ever present in many homes, so this Folding Bed should commend itself to all city housekeepers, as it takes up less space, is more comfortable, easier to operate, more durable and sanitary than any other Folding Bed. Come and see it operated. Display on our fourth floor. Prices, according to design, up from 10.75.

ALEXANDER H. REVELL & CO.

Cor. Adams-st. and Wabash-av.

Marshall Field & Co.

Checked Tailored Suits, $25.00.

One of fashion's special favorites—Eton Coat Suits of checked brilliantine with the new Tuxedo collar, trimmings in contrasting colors on coats, plaited skirts—see illustration, $25.00.

Fourth Floor South Room.

ILLINOIS CENTRAL R.R.

DIAMOND SPECIAL TO ST. LOUIS AND SPRINGFIELD DAYLIGHT SPECIAL

City Ticket Office 99 Adams St. Marquette Bldg. Phone, Cent. 2705

Furs stored, insured, altered and repaired at small cost.

Mandel Brothers

Newest silk shirtwaist suits 9.75 Early clearance tailored cloth suits

THERE is always a crowd in this suit section. There is always a reason for a crowd. The reason in this case is found to be in the large assortment, the distinctiveness and refinement of the styles, and the extreme reasonableness of the prices. Rapid selling insures every change in style and the very latest ideas. *Second floor State street.*

Never have such values been offered as will be found in the variety of silk shirtwaist suits at 9.75. All have the new features in tuckings and plaitings, trimmings and novelty buttons; skirts in cluster and plain plaits; sleeves in the latest full fashions; value at 9.75.

Taffeta silk shirtwaist suits 13.50

We show an excellent variety in plain colors and pin checks; waist with yoke effect shoulders, with cluster of small shirrings and tucks on front; skirt in new flounce style with clusters of small shirrings and tucks, special value, 13.50.

Chiffon taffeta silk shirtwaist suits $15

The yoke of the waist is made of net and lace medallions; the front box or side plaited; skirt with deep side plaits; colors, royal and Alice blue, mahogany, plum, etc., black and white, $15.

Taffeta silk shirtwaist suits, 17.50

Women's extra quality taffeta silk shirtwaist suits, front of waist of English eyelet embroidery, all favorite colors, 17.50.

Taffeta silk shirtwaist suits, $20.

Special variety of effective shepherd checks, lace yoke and vest front, skirt in latest box plaited style, special value at $20.

Taffeta silk shirtwaist suits, $25.

An offering of great interest consists of a variety of plain colors and shepherd checks, detachable guimps of lace insertion, three-quarter sleeves with lace cuffs, very special value, $25.

Clearance *of* tailored suits

$20 and $25 tailor-made suits, in blouse and coat style, made of fancy suitings, shepherd checks, plain materials; unmatchable bargain, $15.

27.50 was the price of these handsome tailor-made blouse suits of broadcloth and cheviot, now 18.75

A splendid assortment of blouse suits in shepherd checks, serges, and worsteds, were 37.50, are $25

32.50 for $45 tailored suits in fine quality broadcloths and clay worsteds & the newest blouse styles.

37.50 instead of $50 for redingote tailor-made suits in shepherd check suitings, in exclusive models.

Emb'dy trimmed waists, 1.50 & 1.95

THESE items are selected as fairly representative in every way of our tasteful selections both in material and designs, and also of the value-giving which is making this season's business phenomenal. *Third floor, State street.*

These are illustrations of two models at 1.95; made of excellent quality of lawn. The trimming with all-over embroidery is exceedingly effective, and the price for such waists wonderfully low, **1.95**

The above are two illustrations of our embroidery trimmed, fine lawn waists at 1.50; front is ornate but in perfect taste; back neatly tucked; fine example of the prevailing modes in shirt waists, **1.50**

REVELL & Co.

Magnificent Bargains in

Oriental and American Rugs

Wholesaler's, Importer's and Manufacturer's Surplus Stocks Purchased for Cash at Our Price on Sale This Week.

ORIENTAL RUGS.

The Lowest Prices in America.

Our special offering to-day comprises bargains in Oriental Rugs that cannot be duplicated for the prices at other stores. Thousands of Rugs to select from in all sizes. See our prices:

Anatolian Rugs	1.35, 2.50, 3.75
Kasakdji Rugs	7.50, 8.25, 9.75
Shirvan Rugs	15.00, 17.50, 20.00
Guendje Rugs	13.75, 15.35, 18.00
Baluchistan Rgs	10.75, 13.50, 15.00
Anatolian Rugs	8.75, 10.75, 13.75
Kurd Rugs	15.35, 18.00, 25.00
Large Kasak Rugs	12.75, 20.35, 27.50
Large Caahmere Rugs	42.50, 47.50, 55.00
Bokhara Rugs	13.75, 16.50, 20.00
Large Shirvan Kelims	15.00, 17.50, 20.00
Kelims	6.75, 8.75, 10.00
Large Turkish Rugs	65.00, 75.00, 85.00
Large India Rugs.c.	95.00, 110.00, 125.00

We clean and repair Oriental Rugs.

Genuine Oriental Bagdad Portieres, 5 Stripes, 3.50

All new and perfect goods, fine for dens, couches, doorways, etc.; average size 9 feet long by 4 feet wide.

ANATOLIAN RUGS, 1.35.

Every piece is made by hand. Just the Rug for corners, fronts of doors, front of dressers, etc.; small but attractive Oriental pieces, 1.35.

LARGE AXMINSTER RUGS.

Complete line of new styles.

Size 12x9	24.50
Size 10.6x8.3	21.75
Size 9x6	15.00
Size 7.6x4.6	10.00
Size 6x3	4.75
Size 63x37 in.	2.50

MADE-UP CARPET RUGS.

Size 9x6 ft. Axminster Carpet Rugs	9.98
Size 6x6 Wilton Velvet Rugs	9.85
Size 6x8 Tapestry Brussels	6.75
Size 11x8.3 Tapestry Brussels	13.75
Size 11x8.3 Wilton Velvet Rug	16.50
Size 12x10.6 Velvet Rug	22.50
Size 12x10.6 Wilton Velvet Rug	27.50
Size 12x10.6 Tapestry Brussels	19.85
Size 12x10.6 Body Brussels	24.50

250 rolls of very heavy Japanese Matting, reds, blues, and greens; our price on these Mattings has always been $8.50 per roll of 40 yards. Our price for same quality..... 6.50

LARGE SMYRNA RUGS.

Wool face, new patterns.

Size 12x9	16.00
Size 10.6x7.6	15.00
Size 9x6	10.50

LARGE VELVET RUGS.

Elegant new assortment.

Size 12x9	23.50
Size 10.6x8.3	21.50

Interesting Carpet Bargains.

Several Lots on Sale To-Day.

$1.00 Best Quality Brussels Carpets—Handsome designs and rich French and Oriental colorings, suitable for parlors, halls, bedrooms, and dressing rooms. Your choice of any effect, per yard..... 83c

$1.50 Royal Body Brussels Carpets—Best quality, magnificent coloring, blendings, and designs that will go with any furnishings you may now have in your home. For this week will place on sale 50 rolls, your choice of lot, per yard..... 1.25

85c Best Quality Ingrain Carpets—Double faced, suitable for parlors and bedrooms, beautiful scroll and swell figure effects; very closely woven; tones of coloring are rich and warm. Your choice..... 68c

$1.25 Velvet Carpets—Extra fine quality, will last for years, just the carpet to stand constant use and still retain its luster; in French, Oriental and English designs and colorings; can be used in any room in the house—per yard..1.05

Linoleums—American and Scotch goods, your choice, per yard..... 49c and 43c

$1.35 Axminster Carpets—Grand designs and richly toned color blending, made expressly for parlors. In this sale, per yard..... 98c

100 Rolls of Extra Quality China Matting—Several colorings and designs to select from: this season's importation, worth $6.50 per roll of 40 yards. Our price for the same quality only..... 4.98

250 Rolls of Very Heavy China Mattings—Reds, blues, and greens; our price on these Mattings has always been $11.50 per roll of 40 yards. Our price for same quality..... 8.98

ALEXANDER H. REVELL & CO., Cor. Adams-st. and Wabash-av.

KNOX HATS

Spring Styles Ready.

JOHN T. SHAYNE & CO., 157-159 STATE-ST.

The most intensely interesting novel ever written is by Emil Friend, entitled **MASKS**—For Sale Everywhere

Geo. W. Ogilvie & Co., Publishers, Chicago.

CLOTHING

READY TO WEAR.

BEACHEY & LAWLOR.

First National Bank Building.